

Census Profile: 2000

S BUNDY DR at W OLYMPIC BLVD: LOS ANGELES, CA 90025
5 Mi Ring (Site located at 34.0323, 118.4527)

Scan/US, Inc.
05/11/2009

Population	524,411		Total Aggregate Income (M)	\$22,606.3	
In Households	505,111	96.3%	Per Capita Income	\$43,108	
In Families	321,575	61.3%	Household Income:		
In Non-family Households	183,536	35.0%	< \$10,000	23,421	9.6%
In Group Quarters	19,300	3.7%	\$10,000 - \$14,999	11,777	4.8%
			\$15,000 - \$19,999	11,282	4.6%
Race: White	362,297	69.1%	\$20,000 - \$24,999	11,769	4.8%
Black	30,574	5.8%	\$25,000 - \$29,999	12,108	5.0%
American Indian	2,610	0.5%	\$30,000 - \$34,999	12,711	5.2%
Asian	59,749	11.4%	\$35,000 - \$39,999	11,813	4.9%
Pacific Islander	808	0.2%	\$40,000 - \$49,999	22,097	9.1%
Other/Multi-Racial	68,373	13.0%	\$50,000 - \$59,999	18,676	7.7%
Hispanic Population	91,604	17.5%	\$60,000 - \$74,999	22,839	9.4%
			\$75,000 - \$99,999	25,260	10.4%
Labor Force: Pop, 16+ Years	448,514	85.5%	\$100,000 - \$124,999	16,966	7.0%
In Armed Forces	113	0.0%	\$125,000 - \$149,999	10,184	4.2%
Employed	281,076	62.7%	\$150,000 - \$199,999	11,395	4.7%
Unemployed	19,129	4.3%	\$200,000 - \$249,999	4,943	2.0%
Not In Labor Force	148,197	33.0%	\$250,000+	15,820	6.5%
Education: Pop, 25+ Years	380,780	72.6%	Aggregate Hshld Income (\$Mil)	\$22,261.9	
No HS Diploma	43,537	11.4%	Aggregate Family Income (\$Mil)	\$14,016.7	
HS Graduate	47,926	12.6%	Aggregate Non-Fam Income (\$Mil)	\$8,245.2	
College, No Degree	72,309	19.0%			
Associate Degree	21,528	5.7%	Average Household Income	\$91,590	
College Degree	112,563	29.6%	Average Family Income	\$127,093	
Graduate/Professional Degree	82,916	21.8%	Average Non-Family Income	\$62,100	
Households	243,059		Median Household Income	\$61,117	
Families	110,286	45.4%	Median Family Income	\$86,383	
Non-Families	132,773	54.6%	Median Non-Family Income	\$44,655	
Average Size: Household	2.1		Disposable Household Income		
Family	2.9		< \$10,000	25,366	10.4%
Non-Family	1.4		\$10,000 - \$14,999	11,339	4.7%
			\$15,000 - \$19,999	12,847	5.3%
Total Housing Units	255,789		\$20,000 - \$24,999	14,640	6.0%
Vacant	12,729	5.0%	\$25,000 - \$29,999	15,907	6.5%
Owned	89,118	34.8%	\$30,000 - \$34,999	14,972	6.2%
Rented	153,941	60.2%	\$35,000 - \$39,999	15,010	6.2%
Households by Count of Persons			\$40,000 - \$49,999	26,288	10.8%
0	101,501	41.8%	\$50,000 - \$59,999	21,111	8.7%
2	78,790	32.4%	\$60,000 - \$74,999	23,978	9.9%
3-4	49,292	20.3%	\$75,000 - \$99,999	21,510	8.8%
5+	13,475	5.5%	\$100,000 - \$124,999	11,567	4.8%
			\$125,000 - \$149,999	7,282	3.0%
Vehicles Available	358,612		\$150,000 - \$199,999	6,697	2.8%
Average Vehicles/HH	1.5		\$200,000 - \$249,999	3,230	1.3%
Households by Count of Vehicles			\$250,000+	11,317	4.7%
0	21,947	9.0%			
1	115,325	47.4%	Aggr Disposable Income (M)	\$16,316.4	
2	82,496	33.9%	Avg Disposable Income	\$67,129	
3+	23,279	9.6%	Median Disposable Income	\$50,530	

Census Profile: 2000

S BUNDY DR at W OLYMPIC BLVD: LOS ANGELES, CA 90025
5 Mi Ring (Site located at 34.0323, 118.4527)

Scan/US, Inc.
05/11/2009

Total Population	524,411	
< 5 Years	25,001	4.8%
5 - 9 Years	24,544	4.7%
10 - 14 Years	22,268	4.2%
15 - 19 Years	27,521	5.2%
20 - 24 Years	44,296	8.4%
25 - 34 Years	108,587	20.7%
35 - 44 Years	88,315	16.8%
45 - 54 Years	70,822	13.5%
55 - 64 Years	44,422	8.5%
65 - 74 Years	32,280	6.2%
75 - 84 Years	26,180	5.0%
85+ Years	10,175	1.9%

Median Age 37.2

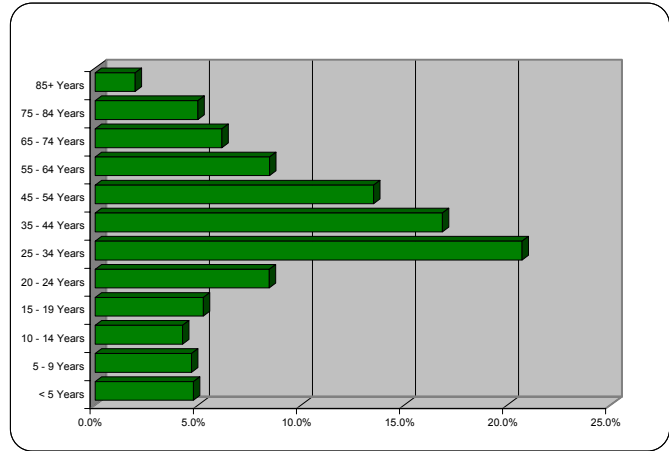

Population Age Distribution

Population, Female	270,036	51.5%
< 5 Years	12,158	4.5%
5 - 9 Years	11,989	4.4%
10 - 14 Years	10,920	4.0%
15 - 19 Years	13,851	5.1%
20 - 24 Years	22,744	8.4%
25 - 34 Years	53,840	19.9%
35 - 44 Years	44,032	16.3%
45 - 54 Years	36,794	13.6%
55 - 64 Years	23,846	8.8%
65 - 74 Years	17,827	6.6%
75 - 84 Years	15,293	5.7%
85+ Years	6,741	2.5%

Median Age/Female 38.1

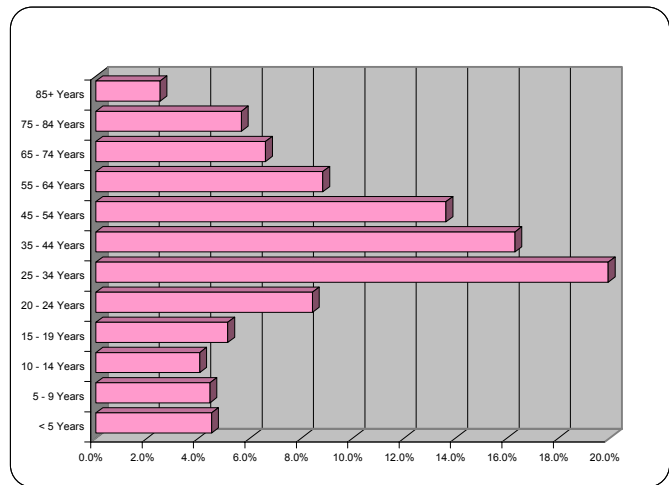

Female Population Age Distribution

Population, Male	254,375	48.5%
< 5 Years	12,843	5.0%
5 - 9 Years	12,555	4.9%
10 - 14 Years	11,347	4.5%
15 - 19 Years	13,669	5.4%
20 - 24 Years	21,552	8.5%
25 - 34 Years	54,748	21.5%
35 - 44 Years	44,282	17.4%
45 - 54 Years	34,028	13.4%
55 - 64 Years	20,576	8.1%
65 - 74 Years	14,453	5.7%
75 - 84 Years	10,886	4.3%
85+ Years	3,434	1.3%

Median Age/Male 36.3

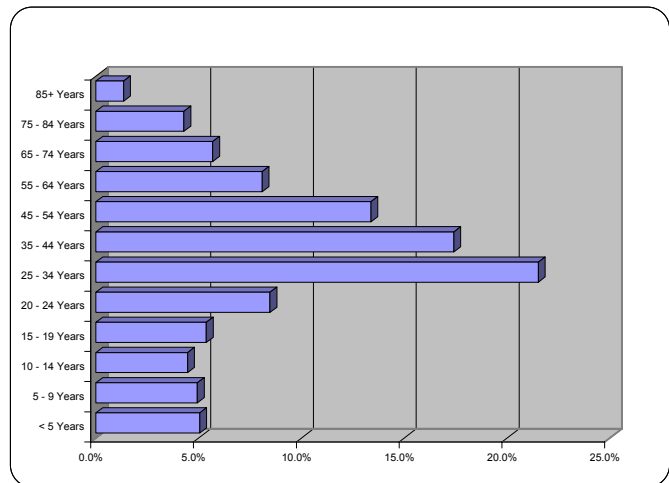

Male Population Age Distribution

Census Comparison: 2000

S BUNDY DR at W OLYMPIC BLVD: LOS ANGELES, CA 90025
 Site located at 34.0323, 118.4527

Scan/US, Inc.
 05/11/2009

	1 MI RING		3 MI RING		5 MI RING	
Population	36,094		313,005		524,411	
In Households	35,658	98.8%	297,480	95.0%	505,111	96.3%
In Families	20,597	57.1%	175,808	56.2%	321,575	61.3%
In Non-family Households	15,062	41.7%	121,672	38.9%	183,536	35.0%
In Group Quarters	436	1.2%	15,525	5.0%	19,300	3.7%
Race:						
White	21,521	59.6%	215,813	68.9%	362,297	69.1%
Black	1,102	3.1%	13,184	4.2%	30,574	5.8%
American Indian	328	0.9%	1,761	0.6%	2,610	0.5%
Asian	6,634	18.4%	41,364	13.2%	59,749	11.4%
Pacific Islander	46	0.1%	421	0.1%	808	0.2%
Other/Multi-Racial	6,464	17.9%	40,462	12.9%	68,373	13.0%
Hispanic Population	9,064	25.1%	54,453	17.4%	91,604	17.5%
Labor Force: Pop, 16+ Years	31,543		272,874		448,514	
In Armed Forces	6	0.0%	54	0.0%	113	0.0%
Employed	20,891	66.2%	172,599	63.3%	281,076	62.7%
Unemployed	1,147	3.6%	12,097	4.4%	19,129	4.3%
Not In Labor Force	9,498	30.1%	88,123	32.3%	148,197	33.0%
Education: Pop, 25+ Years	26,574		225,908		380,780	
No HS Diploma	4,103	15.4%	24,006	10.6%	43,537	11.4%
HS Graduate	3,474	13.1%	27,564	12.2%	47,926	12.6%
College, No Degree	4,691	17.7%	41,581	18.4%	72,309	19.0%
Associate Degree	1,746	6.6%	12,769	5.7%	21,528	5.7%
College Degree	7,745	29.1%	68,648	30.4%	112,563	29.6%
Graduate/Professional Degree	4,814	18.1%	51,340	22.7%	82,916	21.8%
Households	17,475		148,588		243,059	
Families	6,971	39.9%	61,489	41.4%	110,286	45.4%
Non-Families	10,504	60.1%	87,099	58.6%	132,773	54.6%
Average Size:						
Household	2.0		2.0		2.1	
Family	3.0		2.9		2.9	
Non-Family	1.4		1.4		1.4	
Total Housing Units	18,184		156,008		255,789	
Vacant	709	3.9%	7,420	4.8%	12,729	5.0%
Owned	4,376	24.1%	47,634	30.5%	89,118	34.8%
Rented	13,099	72.0%	100,954	64.7%	153,941	60.2%
Households by Persons:						
1	7,599	43.5%	65,236	43.9%	101,501	41.8%
2	5,691	32.6%	48,078	32.4%	78,790	32.4%
3-4	3,203	18.3%	28,496	19.2%	49,292	20.3%
5+	983	5.6%	6,777	4.6%	13,475	5.5%
Vehicles Available	24,187		212,207		358,612	
Average Vehicles/HH	1.4		1.4		1.5	
Vehicles Per Household:						
0	1,933	11.1%	14,034	9.4%	21,947	9.0%
1	8,677	49.7%	73,672	49.6%	115,325	47.4%
2	5,474	31.3%	48,577	32.7%	82,496	33.9%
3+	1,391	8.0%	12,300	8.3%	23,279	9.6%

Census Comparison: 2000

S BUNDY DR at W OLYMPIC BLVD: LOS ANGELES, CA 90025
 Site located at 34.0323, 118.4527

Scan/US, Inc.
 05/11/2009

		1 MI RING		3 MI RING		5 MI RING	
Total Aggregate Income (\$Mil)		\$1,047.8		\$12,358.9		\$22,606.3	
Per Capita Income		\$29,029		\$39,485		\$43,108	
Households	< \$10,000	1,922	11.0%	15,477	10.4%	23,421	9.6%
By	\$10,000 - \$14,999	1,081	6.2%	7,730	5.2%	11,777	4.8%
Income:	\$15,000 - \$19,999	944	5.4%	7,386	5.0%	11,282	4.6%
	\$20,000 - \$24,999	859	4.9%	7,378	5.0%	11,769	4.8%
	\$25,000 - \$29,999	1,075	6.2%	7,688	5.2%	12,108	5.0%
	\$30,000 - \$34,999	1,097	6.3%	7,988	5.4%	12,711	5.2%
	\$35,000 - \$39,999	988	5.7%	7,629	5.1%	11,813	4.9%
	\$40,000 - \$49,999	1,910	10.9%	14,229	9.6%	22,097	9.1%
	\$50,000 - \$59,999	1,503	8.6%	11,401	7.7%	18,676	7.7%
	\$60,000 - \$74,999	1,697	9.7%	14,016	9.4%	22,839	9.4%
	\$75,000 - \$99,999	1,893	10.8%	15,056	10.1%	25,260	10.4%
	\$100,000 - \$124,999	1,048	6.0%	9,944	6.7%	16,966	7.0%
	\$125,000 - \$149,999	573	3.3%	5,991	4.0%	10,184	4.2%
	\$150,000 - \$199,999	529	3.0%	6,510	4.4%	11,395	4.7%
	\$200,000 - \$249,999	122	0.7%	2,655	1.8%	4,943	2.0%
	\$250,000+	234	1.3%	7,511	5.1%	15,820	6.5%
Aggregate	Household	\$1,034.7		\$12,135.4		\$22,261.9	
Income:	Family	\$522.4		\$7,081.1		\$14,016.7	
(\$Mil)	Non-Family	\$512.3		\$5,054.3		\$8,245.2	
Average	Household	\$59,212		\$81,672		\$91,590	
Income:	Family	\$74,941		\$115,160		\$127,093	
	Non-Family	\$48,773		\$58,030		\$62,100	
Median	Household	\$44,815		\$54,973		\$61,117	
Income:	Family	\$57,249		\$78,645		\$86,383	
	Non-Family	\$38,536		\$42,100		\$44,655	
Households	< \$10,000	2,107	12.1%	16,768	11.3%	25,366	10.4%
By	\$10,000 - \$14,999	1,029	5.9%	7,432	5.0%	11,339	4.7%
Disposable	\$15,000 - \$19,999	1,048	6.0%	8,347	5.6%	12,847	5.3%
Income:	\$20,000 - \$24,999	1,156	6.6%	9,222	6.2%	14,640	6.0%
	\$25,000 - \$29,999	1,392	8.0%	10,025	6.7%	15,907	6.5%
	\$30,000 - \$34,999	1,257	7.2%	9,603	6.5%	14,972	6.2%
	\$35,000 - \$39,999	1,300	7.4%	9,677	6.5%	15,010	6.2%
	\$40,000 - \$49,999	2,153	12.3%	16,279	11.0%	26,288	10.8%
	\$50,000 - \$59,999	1,570	9.0%	12,967	8.7%	21,111	8.7%
	\$60,000 - \$74,999	1,805	10.3%	14,320	9.6%	23,978	9.9%
	\$75,000 - \$99,999	1,339	7.7%	12,631	8.5%	21,510	8.8%
	\$100,000 - \$124,999	658	3.8%	6,788	4.6%	11,567	4.8%
	\$125,000 - \$149,999	300	1.7%	4,092	2.8%	7,282	3.0%
	\$150,000 - \$199,999	164	0.9%	3,594	2.4%	6,697	2.8%
	\$200,000 - \$249,999	48	0.3%	1,650	1.1%	3,230	1.3%
	\$250,000+	153	0.9%	5,191	3.5%	11,317	4.7%
Disposable	Aggregate (\$Mil)	\$825.9		\$9,142.1		\$16,316.4	
Income:	Average	\$47,259		\$61,526		\$67,129	
	Median	\$38,470		\$45,802		\$50,530	

Census Comparison: 2000

S BUNDY DR at W OLYMPIC BLVD: LOS ANGELES, CA 90025
 Site located at 34.0323, 118.4527

Scan/US, Inc.
 05/11/2009

	1 MI RING		3 MI RING		5 MI RING	
Total Population	36,094		313,005		524,411	
< 5 Years	1,581	4.4%	14,019	4.5%	25,001	4.8%
5 - 9 Years	1,487	4.1%	12,911	4.1%	24,544	4.7%
10 - 14 Years	1,246	3.5%	11,190	3.6%	22,268	4.2%
15 - 19 Years	1,456	4.0%	16,752	5.4%	27,521	5.2%
20 - 24 Years	3,751	10.4%	32,227	10.3%	44,296	8.4%
25 - 34 Years	9,762	27.0%	71,270	22.8%	108,587	20.7%
35 - 44 Years	6,047	16.8%	52,477	16.8%	88,315	16.8%
45 - 54 Years	4,313	12.0%	39,835	12.7%	70,822	13.5%
55 - 64 Years	2,505	6.9%	24,218	7.7%	44,422	8.5%
65 - 74 Years	1,872	5.2%	17,672	5.6%	32,280	6.2%
75 - 84 Years	1,511	4.2%	14,388	4.6%	26,180	5.0%
85+ Years	564	1.6%	6,048	1.9%	10,175	1.9%
Median Age	34.2		36.1		37.2	
Population, Female	18,092 50.1%		160,237 51.2%		270,036 51.5%	
< 5 Years	746	4.1%	6,833	4.3%	12,158	4.5%
5 - 9 Years	749	4.1%	6,339	4.0%	11,989	4.4%
10 - 14 Years	634	3.5%	5,468	3.4%	10,920	4.0%
15 - 19 Years	656	3.6%	8,526	5.3%	13,851	5.1%
20 - 24 Years	1,880	10.4%	16,483	10.3%	22,744	8.4%
25 - 34 Years	4,603	25.4%	34,836	21.7%	53,840	19.9%
35 - 44 Years	2,862	15.8%	25,693	16.0%	44,032	16.3%
45 - 54 Years	2,203	12.2%	20,512	12.8%	36,794	13.6%
55 - 64 Years	1,409	7.8%	13,077	8.2%	23,846	8.8%
65 - 74 Years	1,054	5.8%	9,778	6.1%	17,827	6.6%
75 - 84 Years	906	5.0%	8,590	5.4%	15,293	5.7%
85+ Years	391	2.2%	4,102	2.6%	6,741	2.5%
Median Age	35.2		37.0		38.1	
Population, Male	18,002 49.9%		152,768 48.8%		254,375 48.5%	
< 5 Years	835	4.6%	7,186	4.7%	12,843	5.0%
5 - 9 Years	739	4.1%	6,571	4.3%	12,555	4.9%
10 - 14 Years	612	3.4%	5,722	3.7%	11,347	4.5%
15 - 19 Years	800	4.4%	8,226	5.4%	13,669	5.4%
20 - 24 Years	1,871	10.4%	15,744	10.3%	21,552	8.5%
25 - 34 Years	5,158	28.7%	36,434	23.8%	54,748	21.5%
35 - 44 Years	3,185	17.7%	26,783	17.5%	44,282	17.4%
45 - 54 Years	2,110	11.7%	19,323	12.6%	34,028	13.4%
55 - 64 Years	1,096	6.1%	11,141	7.3%	20,576	8.1%
65 - 74 Years	818	4.5%	7,894	5.2%	14,453	5.7%
75 - 84 Years	606	3.4%	5,798	3.8%	10,886	4.3%
85+ Years	174	1.0%	1,946	1.3%	3,434	1.3%
Median Age	33.3		35.2		36.3	

MapFacts Census Summary: 2000

S BUNDY DR at W OLYMPIC BLVD: LOS ANGELES, CA 90025
 5 Mi Ring (Site located at 34.0323, 118.4527)

Scan/US, Inc.
 05/11/2009

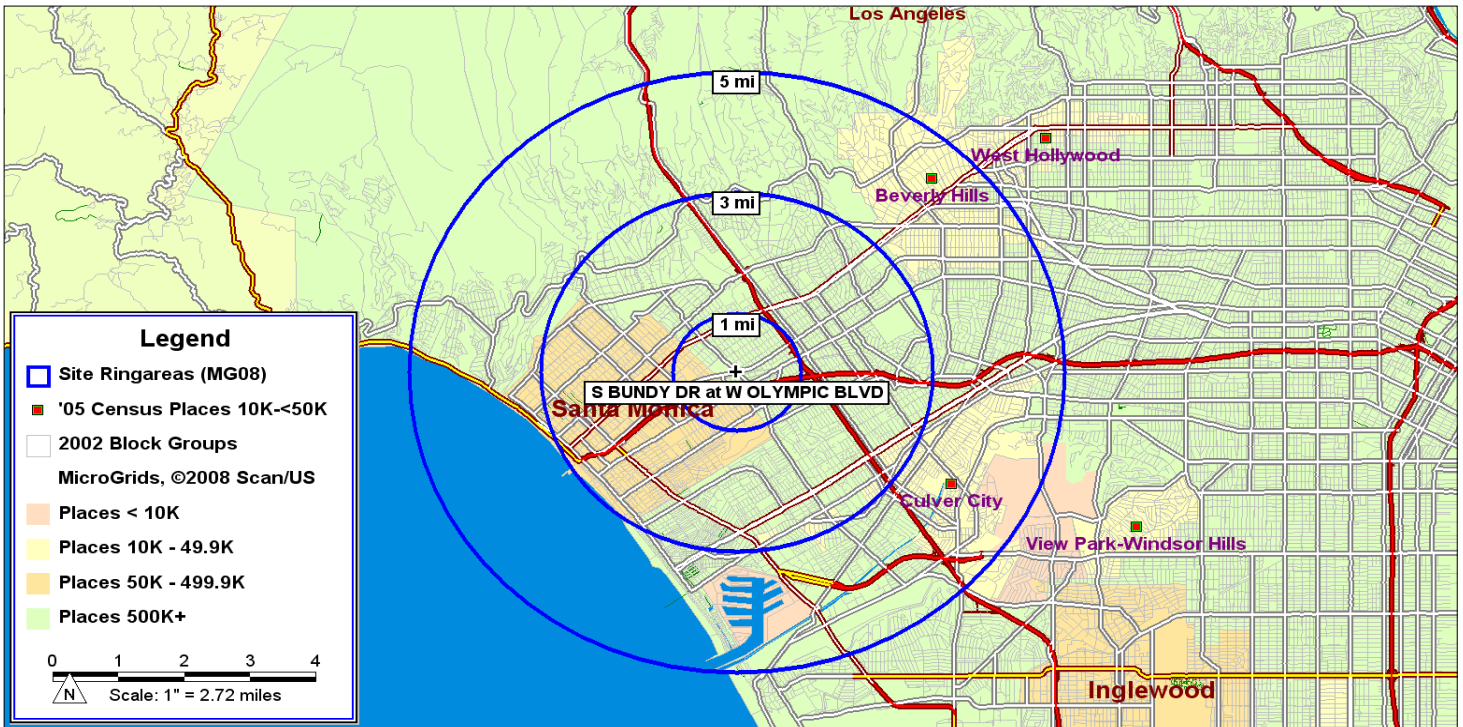

Population	524,411		Households	243,059	
			Average Household Size	2.1	
Race: White	362,297	69.1%	Family Households	110,286	45.4%
Black	30,574	5.8%	Average Family Size	2.9	
American Indian	2,610	0.5%	Non-Family Households	132,773	54.6%
Asian	59,749	11.4%	Average Non-Fam HH Size	1.4	
Pacific Islander	808	0.2%			
Other/Multi-Racial	68,373	13.0%	Households by Income		
Hispanic Population	91,604	17.5%	\$0 - \$24,999	58,249	24.0%
			\$25,000 - \$49,999	58,729	24.2%
Sex: Male	254,375	48.5%	\$50,000 - \$74,999	41,514	17.1%
Female	270,036	51.5%	\$75,000 - \$99,999	25,260	10.4%
			\$100,000 - \$149,999	27,151	11.2%
Age: < 5 Years	12,843	2.4%	\$150,000 +	32,157	13.2%
5 - 9 Years	12,555	2.4%			
10 - 14 Years	11,347	2.2%	Average HH Income	\$91,590	
15 - 19 Years	13,669	2.6%	Median HH Income	\$61,117	
20 - 24 Years	21,552	4.1%	Per Capita Income	\$43,108	
25 - 34 Years	54,748	10.4%			
35 - 44 Years	44,282	8.4%	Vehicles Available	358,612	
45 - 54 Years	34,028	6.5%	Average Vehicles/HH	1.5	
55 - 64 Years	20,576	3.9%			
65 - 74 Years	14,453	2.8%	Total Housing Units	255,789	
75 - 84 Years	10,886	2.1%	Owner Occupied	89,118	34.8%
85+ Years	3,434	0.7%	Renter Occupied	153,941	60.2%
Median Age	37.2		Vacant	12,729	5.0%

Census Summary: 2000

S BUNDY DR at W OLYMPIC BLVD: LOS ANGELES, CA 90025
 5 Mi Ring (Site located at 34.0323, 118.4527)

Scan/US, Inc.
 05/11/2009

Population	524,411	
In Group Quarters	19,300	
Race: White	362,297	69.1%
Black	30,574	5.8%
American Indian	2,610	0.5%
Asian	59,749	11.4%
Pacific Islander	808	0.2%
Other/Multi-Racial	68,373	13.0%
Hispanic Origin	91,604	17.5%
Sex: Male	254,375	48.5%
Female	270,036	51.5%
Age: < 5 Years	12,843	2.4%
5-9 Years	12,555	2.4%
10-14 Years	11,347	2.2%
15-19 Years	13,669	2.6%
20-24 Years	21,552	4.1%
25-34 Years	54,748	10.4%
35-44 Years	44,282	8.4%
45-54 Years	34,028	6.5%
55-64 Years	20,576	3.9%
65-74 Years	14,453	2.8%
75-84 Years	10,886	2.1%
85+ Years	3,434	0.7%
Median Age	37.2	
Households	243,059	
Average Household Size	2.1	
Family Households	110,286	45.4%
Average Family Size	1.4	
Households by Income		
\$0 - \$24,999	58,249	24.0%
\$25,000 - \$49,999	58,729	24.2%
\$50,000 - \$74,999	41,514	17.1%
\$75,000 - \$99,999	25,260	10.4%
\$100,000 - \$149,999	27,151	11.2%
\$150,000+	32,157	13.2%
Average HH Income	\$91,590	
Median HH Income	\$61,117	
Per Capita Income	\$43,108	
Vehicles Available	358,612	
Average Vehicles/HH	1.5	
Total Housing Units	255,789	
Owner Occupied	89,118	34.8%
Renter Occupied	153,941	60.2%
Vacanat	12,729	5.0%

