

# MapFacts Demographic Summary: 2008

S BUNDY DR at W OLYMPIC BLVD: LOS ANGELES, CA 90025  
 5 Mi Ring (Site located at 34.0323, 118.4527)

Scan/US, Inc.  
 05/11/2009

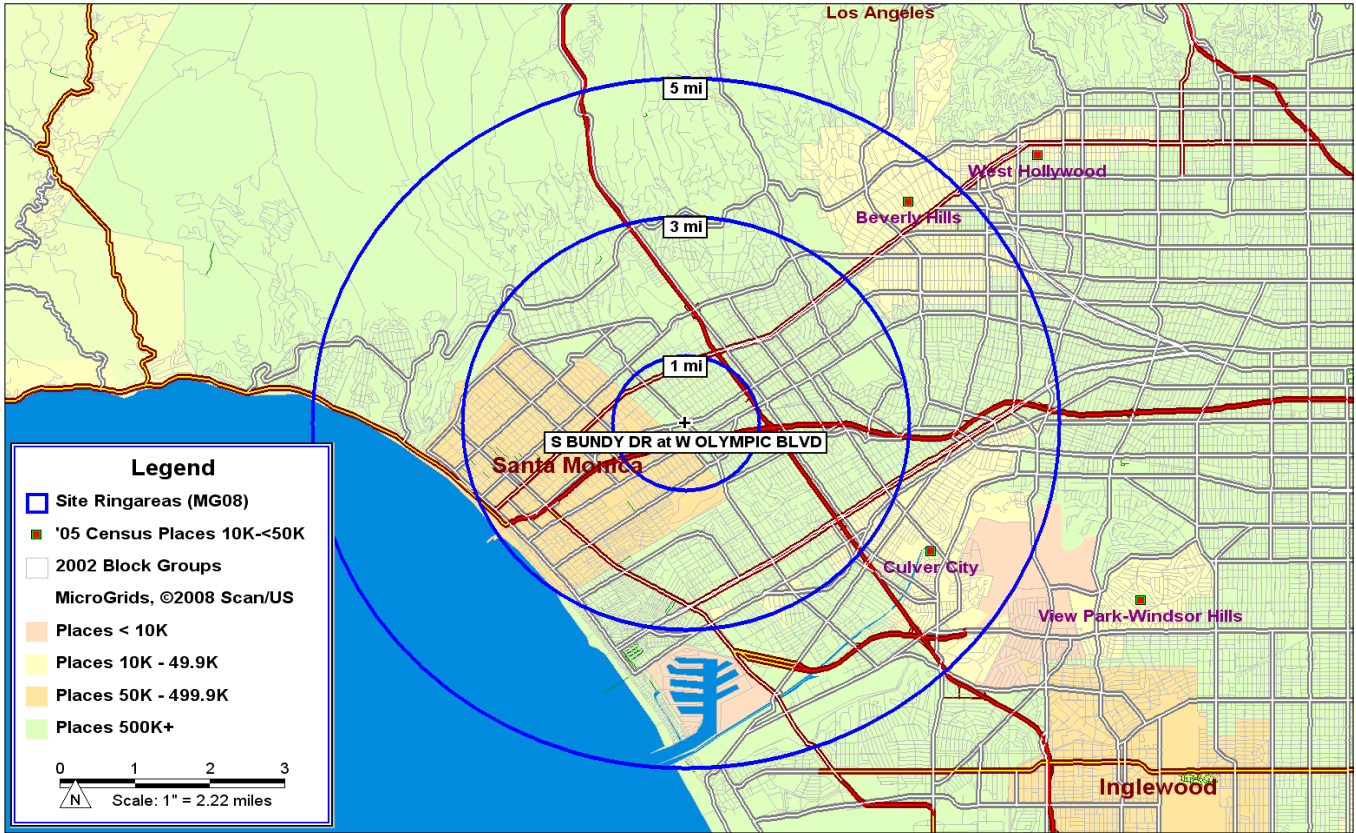

<b>Population</b>	<b>553,194</b>	<b>Households</b>	<b>246,084</b>
		Average Household Size	2.2
<b>Race:</b> White	355,081 64.2%	<b>Family Households</b>	109,456 44.5%
Black	31,290 5.7%	Average Family Size	3.2
American Indian	1,577 0.3%	<b>Non-Family Households</b>	136,628 55.5%
Asian	72,073 13.0%	Average Non-Fam HH Size	1.3
Pacific Islander	1,331 0.2%		
Other/Multi-Racial	91,841 16.6%	<b>Households by Income</b>	
<b>Hispanic Population</b>	129,518 23.4%	\$0 - \$24,999	48,871 19.9%
		\$25,000 - \$49,999	49,827 20.2%
<b>Sex:</b> Male	269,397 48.7%	\$50,000 - \$74,999	39,833 16.2%
Female	283,796 51.3%	\$75,000 - \$99,999	26,839 10.9%
		\$100,000 - \$149,999	33,537 13.6%
<b>Age:</b> < 5 Years	27,061 4.9%	\$150,000 +	47,175 19.2%
5 - 9 Years	26,083 4.7%		
10 - 14 Years	27,104 4.9%	<b>Average HH Income</b>	\$114,102
15 - 19 Years	33,111 6.0%	<b>Median HH Income</b>	\$74,434
20 - 24 Years	44,970 8.1%	<b>Per Capita Income</b>	\$52,211
25 - 34 Years	91,260 16.5%		
35 - 44 Years	86,916 15.7%	<b>Vehicles Available</b>	404,734
45 - 54 Years	82,746 15.0%	Average Vehicles/HH	1.6
55 - 64 Years	60,336 10.9%		
65 - 74 Years	34,953 6.3%	<b>Total Housing Units</b>	263,839
75 - 84 Years	25,884 4.7%	Owner Occupied	94,550 35.8%
85+ Years	12,769 2.3%	Renter Occupied	151,534 57.4%
<b>Median Age</b>	38.6	Vacant	17,755 6.7%

# Demographic Profile: 2008

S BUNDY DR at W OLYMPIC BLVD: LOS ANGELES, CA 90025  
5 Mi Ring (Site located at 34.0323, 118.4527)

Scan/US, Inc.  
05/11/2009

<b>Population</b>	553,194		<b>Total Aggregate Income (\$Mil)</b>	\$28,882.9	
In Households	533,339	96.4%	<b>Per Capita Income</b>	\$52,211	
In Families	354,333	64.1%	<b>Household Income:</b>		
In Non-family Households	179,006	32.4%	< \$10,000	20,818	8.5%
In Group Quarters	19,855	3.6%	\$10,000 - \$14,999	8,646	3.5%
			\$15,000 - \$19,999	9,757	4.0%
<b>Race: White</b>	355,081	64.2%	\$20,000 - \$24,999	9,649	3.9%
Black	31,290	5.7%	\$25,000 - \$29,999	9,213	3.7%
American Indian	1,577	0.3%	\$30,000 - \$34,999	10,445	4.2%
Asian	72,073	13.0%	\$35,000 - \$39,999	9,841	4.0%
Pacific Islander	1,331	0.2%	\$40,000 - \$49,999	20,329	8.3%
Other/Multi-Racial	91,841	16.6%	\$50,000 - \$59,999	17,960	7.3%
<b>Hispanic Population</b>	129,518	23.4%	\$60,000 - \$74,999	21,873	8.9%
			\$75,000 - \$99,999	26,839	10.9%
<b>Labor Force: Pop, 16+ Years</b>	467,620		\$100,000 - \$124,999	19,673	8.0%
In Armed Forces	105	0.0%	\$125,000 - \$149,999	13,864	5.6%
Employed	311,392	66.6%	\$150,000 - \$199,999	15,810	6.4%
Unemployed	16,765	3.6%	\$200,000 - \$249,999	7,158	2.9%
Not In Labor Force	139,358	29.8%	\$250,000+	24,207	9.8%
<b>Education: Pop, 25+ Years</b>	394,863		<b>Aggregate Household Income (\$Mil)</b>	\$28,078.8	
No HS Diploma	42,599	10.8%	<b>Aggregate Family Income (\$Mil)</b>	\$17,342.0	
HS Graduate	67,190	17.0%	<b>Aggregate Non-Family Income (\$Mil)</b>	\$10,737.9	
College, No Degree	60,495	15.3%			
Associate Degree	23,606	6.0%	<b>Average Household Income</b>	\$114,102	
College Degree	121,148	30.7%	<b>Average Family Income</b>	\$158,438	
Graduate/Professional Degree	79,825	20.2%	<b>Average Non-Family Income</b>	\$78,592	
<b>Households</b>	246,084		<b>Median Household Income</b>	\$74,434	
Families	109,456	44.5%	<b>Median Family Income</b>	\$103,636	
Non-Families	136,628	55.5%	<b>Median Non-Family Income</b>	\$55,302	
<b>Average Size: Household</b>	2.2		<b>Disposable Household Income</b>		
Family	3.2		< \$10,000	22,321	9.1%
Non-Family	1.3		\$10,000 - \$14,999	8,460	3.4%
			\$15,000 - \$19,999	10,976	4.5%
<b>Total Housing Units</b>	263,839		\$20,000 - \$24,999	11,691	4.8%
Vacant	17,755	6.7%	\$25,000 - \$29,999	12,675	5.2%
Owned	94,550	35.8%	\$30,000 - \$34,999	12,450	5.1%
Rented	151,534	57.4%	\$35,000 - \$39,999	13,365	5.4%
			\$40,000 - \$49,999	25,435	10.3%
<b>Persons In Households: 1</b>	107,404	43.6%	\$50,000 - \$59,999	20,204	8.2%
2	63,582	25.8%	\$60,000 - \$74,999	25,158	10.2%
3-4	52,965	21.5%	\$75,000 - \$99,999	25,277	10.3%
5+	22,131	9.0%	\$100,000 - \$124,999	15,901	6.5%
			\$125,000 - \$149,999	10,205	4.1%
<b>Vehicles Available</b>	404,734		\$150,000 - \$199,999	9,535	3.9%
Average Vehicles/HH	1.6		\$200,000 - \$249,999	4,540	1.8%
			\$250,000+	17,889	7.3%
<b>Vehicles Per Household: 0</b>	17,950	7.3%			
1	104,285	42.4%	<b>Aggregate Disposable Income (\$Mil)</b>	\$23,903.4	
2	86,451	35.1%	<b>Average Disposable Income</b>	\$97,135	
3+	37,397	15.2%	<b>Median Disposable Income</b>	\$60,693	

# Demographic Profile: 2008

S BUNDY DR at W OLYMPIC BLVD: LOS ANGELES, CA 90025  
 5 Mi Ring (Site located at 34.0323, 118.4527)

Scan/US, Inc.  
 05/11/2009

<b>Total Population</b>	553,194	
< 5 Years	27,061	4.9%
5 - 9 Years	26,083	4.7%
10 - 14 Years	27,104	4.9%
15 - 19 Years	33,111	6.0%
20 - 24 Years	44,970	8.1%
25 - 34 Years	91,260	16.5%
35 - 44 Years	86,916	15.7%
45 - 54 Years	82,746	15.0%
55 - 64 Years	60,336	10.9%
65 - 74 Years	34,953	6.3%
75 - 84 Years	25,884	4.7%
85+ Years	12,769	2.3%

**Median Age** 38.6

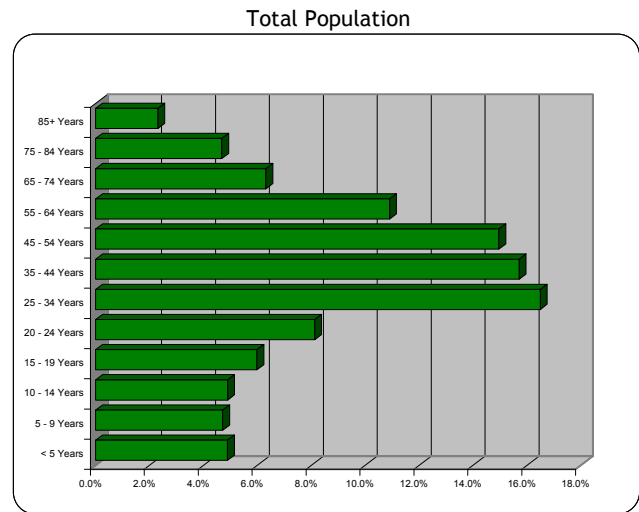

<b>Population, Female</b>	283,796	51.3%
< 5 Years	13,309	4.7%
5 - 9 Years	12,902	4.5%
10 - 14 Years	13,401	4.7%
15 - 19 Years	16,747	5.9%
20 - 24 Years	22,869	8.1%
25 - 34 Years	44,793	15.8%
35 - 44 Years	43,031	15.2%
45 - 54 Years	42,137	14.8%
55 - 64 Years	32,399	11.4%
65 - 74 Years	18,894	6.7%
75 - 84 Years	15,014	5.3%
85+ Years	8,303	2.9%

**Median Age/Female** 39.6

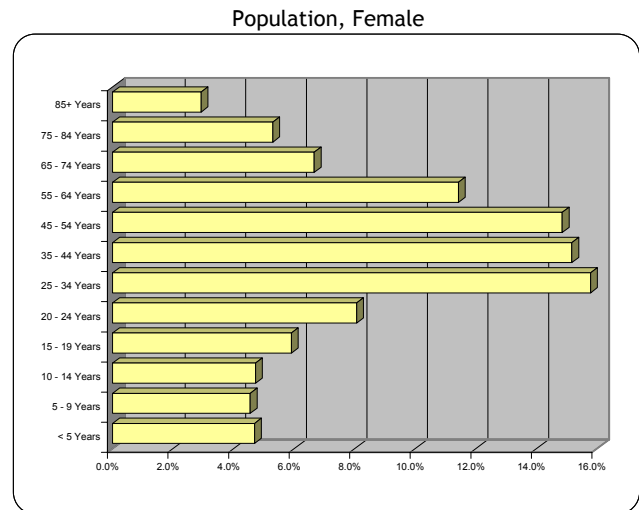

<b>Population, Male</b>	269,397	48.7%
< 5 Years	13,752	5.1%
5 - 9 Years	13,181	4.9%
10 - 14 Years	13,704	5.1%
15 - 19 Years	16,364	6.1%
20 - 24 Years	22,101	8.2%
25 - 34 Years	46,467	17.2%
35 - 44 Years	43,885	16.3%
45 - 54 Years	40,609	15.1%
55 - 64 Years	27,937	10.4%
65 - 74 Years	16,059	6.0%
75 - 84 Years	10,871	4.0%
85+ Years	4,466	1.7%

**Median Age/Male** 37.6

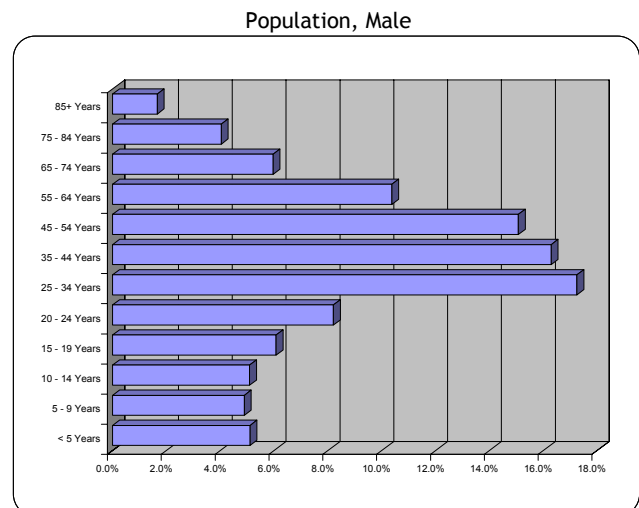

# Demographic Comparison: 2008

S BUNDY DR at W OLYMPIC BLVD: LOS ANGELES, CA 90025  
 Site located at 34.0323, 118.4527

Scan/US, Inc.  
 05/11/2009

	1 MI RING		3 MI RING		5 MI RING	
<b>Population</b>	36,635		324,865		553,194	
In Households	36,187	98.8%	308,888	95.1%	533,339	96.4%
In Families	22,014	60.1%	190,203	58.5%	354,333	64.1%
In Non-family Households	14,173	38.7%	118,685	36.5%	179,006	32.4%
In Group Quarters	448	1.2%	15,977	4.9%	19,855	3.6%
<b>Race:</b>						
White	20,335	55.5%	207,308	63.8%	355,081	64.2%
Black	1,245	3.4%	14,332	4.4%	31,290	5.7%
American Indian	154	0.4%	981	0.3%	1,577	0.3%
Asian	7,213	19.7%	48,126	14.8%	72,073	13.0%
Pacific Islander	69	0.2%	675	0.2%	1,331	0.2%
Other/Multi-Racial	7,618	20.8%	53,443	16.5%	91,841	16.6%
<b>Hispanic Population</b>	11,141	30.4%	75,788	23.3%	129,518	23.4%
<b>Labor Force: Pop, 16+ Years</b>	31,313		278,212		467,620	
In Armed Forces	3	0.0%	48	0.0%	105	0.0%
Employed	21,891	69.9%	186,580	67.1%	311,392	66.6%
Unemployed	962	3.1%	10,333	3.7%	16,765	3.6%
Not In Labor Force	8,457	27.0%	81,251	29.2%	139,358	29.8%
<b>Education: Pop, 25+ Years</b>	26,248		229,437		394,863	
No HS Diploma	3,505	13.4%	23,567	10.3%	42,599	10.8%
HS Graduate	4,603	17.5%	37,888	16.5%	67,190	17.0%
College, No Degree	3,818	14.5%	34,093	14.9%	60,495	15.3%
Associate Degree	1,800	6.9%	13,590	5.9%	23,606	6.0%
College Degree	7,960	30.3%	71,667	31.2%	121,148	30.7%
Graduate/Professional Degree	4,561	17.4%	48,633	21.2%	79,825	20.2%
<b>Households</b>	16,993		148,546		246,084	
Families	6,721	39.5%	60,145	40.5%	109,456	44.5%
Non-Families	10,273	60.5%	88,402	59.5%	136,628	55.5%
<b>Average Size:</b>						
Household	2.1		2.1		2.2	
Family	3.3		3.2		3.2	
Non-Family	1.4		1.3		1.3	
<b>Total Housing Units</b>	17,957		158,825		263,839	
Vacant	964	5.4%	10,279	6.5%	17,755	6.7%
Owned	4,630	25.8%	50,482	31.8%	94,550	35.8%
Rented	12,364	68.9%	98,065	61.7%	151,534	57.4%
<b>Households by Persons:</b>						
1	7,661	45.1%	68,182	45.9%	107,404	43.6%
2	4,377	25.8%	38,042	25.6%	63,582	25.8%
3-4	3,378	19.9%	30,435	20.5%	52,965	21.5%
5+	1,577	9.3%	11,886	8.0%	22,131	9.0%
<b>Vehicles Available</b>	26,411		236,898		404,734	
Average Vehicles/HH	1.6		1.6		1.6	
<b>Vehicles Per Household:</b>						
0	1,465	8.6%	11,467	7.7%	17,950	7.3%
1	7,623	44.9%	65,674	44.2%	104,285	42.4%
2	5,712	33.6%	51,007	34.3%	86,451	35.1%
3+	2,194	12.9%	20,399	13.7%	37,397	15.2%

# Demographic Comparison: 2008

S BUNDY DR at W OLYMPIC BLVD: LOS ANGELES, CA 90025  
 Site located at 34.0323, 118.4527

Scan/US, Inc.  
 05/11/2009

		1 MI RING		3 MI RING		5 MI RING	
<b>Total Aggregate Income (\$Mil)</b>		\$1,268.0		\$15,853.0		\$28,882.9	
<b>Per Capita Income</b>		\$34,611		\$48,799		\$52,211	
<b>Households</b>	< \$10,000	1,555	9.2%	13,648	9.2%	20,818	8.5%
<b>By</b>	\$10,000 - \$14,999	747	4.4%	5,714	3.8%	8,646	3.5%
<b>Income:</b>	\$15,000 - \$19,999	825	4.9%	6,355	4.3%	9,757	4.0%
	\$20,000 - \$24,999	761	4.5%	6,256	4.2%	9,649	3.9%
	\$25,000 - \$29,999	651	3.8%	5,761	3.9%	9,213	3.7%
	\$30,000 - \$34,999	885	5.2%	6,616	4.5%	10,445	4.2%
	\$35,000 - \$39,999	836	4.9%	6,127	4.1%	9,841	4.0%
	\$40,000 - \$49,999	1,664	9.8%	12,825	8.6%	20,329	8.3%
	\$50,000 - \$59,999	1,517	8.9%	11,486	7.7%	17,960	7.3%
	\$60,000 - \$74,999	1,693	10.0%	13,176	8.9%	21,873	8.9%
	\$75,000 - \$99,999	1,957	11.5%	16,119	10.9%	26,839	10.9%
	\$100,000 - \$124,999	1,365	8.0%	11,416	7.7%	19,673	8.0%
	\$125,000 - \$149,999	862	5.1%	8,067	5.4%	13,864	5.6%
	\$150,000 - \$199,999	844	5.0%	9,008	6.1%	15,810	6.4%
	\$200,000 - \$249,999	304	1.8%	3,969	2.7%	7,158	2.9%
	\$250,000+	528	3.1%	12,005	8.1%	24,207	9.8%
<b>Aggregate</b>	Household	\$1,249.9		\$15,236.7		\$28,078.8	
<b>Income:</b>	Family	\$624.0		\$8,802.5		\$17,342.0	
<b>(\$Mil)</b>	Non-Family	\$626.0		\$6,435.1		\$10,737.9	
<b>Average</b>	Household	\$73,552		\$102,572		\$114,102	
<b>Income:</b>	Family	\$92,844		\$146,356		\$158,438	
	Non-Family	\$60,937		\$72,794		\$78,592	
<b>Median</b>	Household	\$54,715		\$66,922		\$74,434	
<b>Income:</b>	Family	\$68,402		\$95,530		\$103,636	
	Non-Family	\$48,056		\$51,633		\$55,302	
<b>Households</b>	< \$10,000	1,688	9.9%	14,639	9.9%	22,321	9.1%
<b>By</b>	\$10,000 - \$14,999	731	4.3%	5,594	3.8%	8,460	3.4%
<b>Disposable</b>	\$15,000 - \$19,999	911	5.4%	7,131	4.8%	10,976	4.5%
<b>Income:</b>	\$20,000 - \$24,999	886	5.2%	7,482	5.0%	11,691	4.8%
	\$25,000 - \$29,999	1,007	5.9%	7,964	5.4%	12,675	5.2%
	\$30,000 - \$34,999	1,057	6.2%	7,770	5.2%	12,450	5.1%
	\$35,000 - \$39,999	1,094	6.4%	8,426	5.7%	13,365	5.4%
	\$40,000 - \$49,999	2,123	12.5%	16,183	10.9%	25,435	10.3%
	\$50,000 - \$59,999	1,561	9.2%	12,171	8.2%	20,204	8.2%
	\$60,000 - \$74,999	1,813	10.7%	15,151	10.2%	25,158	10.2%
	\$75,000 - \$99,999	1,778	10.5%	14,722	9.9%	25,277	10.3%
	\$100,000 - \$124,999	966	5.7%	9,209	6.2%	15,901	6.5%
	\$125,000 - \$149,999	530	3.1%	5,792	3.9%	10,205	4.1%
	\$150,000 - \$199,999	393	2.3%	5,269	3.5%	9,535	3.9%
	\$200,000 - \$249,999	146	0.9%	2,435	1.6%	4,540	1.8%
	\$250,000+	310	1.8%	8,608	5.8%	17,889	7.3%
<b>Disposable</b>	Aggregate (\$Mil)	\$1,035.1		\$12,877.4		\$23,903.4	
<b>Income:</b>	Average	\$60,913		\$86,689		\$97,135	
	Median	\$45,765		\$54,764		\$60,693	

# Demographic Comparison: 2008

S BUNDY DR at W OLYMPIC BLVD: LOS ANGELES, CA 90025  
 Site located at 34.0323, 118.4527

Scan/US, Inc.  
 05/11/2009

	1 MI RING		3 MI RING		5 MI RING	
<b>Total Population</b>	36,635		324,865		553,194	
< 5 Years	1,740	4.7%	15,367	4.7%	27,061	4.9%
5 - 9 Years	1,645	4.5%	14,304	4.4%	26,083	4.7%
10 - 14 Years	1,628	4.4%	14,463	4.5%	27,104	4.9%
15 - 19 Years	1,916	5.2%	19,938	6.1%	33,111	6.0%
20 - 24 Years	3,459	9.4%	31,356	9.7%	44,970	8.1%
25 - 34 Years	7,564	20.6%	57,878	17.8%	91,260	16.5%
35 - 44 Years	5,782	15.8%	50,776	15.6%	86,916	15.7%
45 - 54 Years	5,075	13.9%	46,464	14.3%	82,746	15.0%
55 - 64 Years	3,497	9.5%	33,096	10.2%	60,336	10.9%
65 - 74 Years	2,074	5.7%	19,306	5.9%	34,953	6.3%
75 - 84 Years	1,518	4.1%	14,404	4.4%	25,884	4.7%
85+ Years	738	2.0%	7,514	2.3%	12,769	2.3%
<b>Median Age</b>	36.3		37.5		38.6	
<b>Population, Female</b>	18,376 50.2%		165,880 51.1%		283,796 51.3%	
< 5 Years	829	4.5%	7,544	4.5%	13,309	4.7%
5 - 9 Years	822	4.5%	7,084	4.3%	12,902	4.5%
10 - 14 Years	809	4.4%	7,091	4.3%	13,401	4.7%
15 - 19 Years	899	4.9%	10,152	6.1%	16,747	5.9%
20 - 24 Years	1,717	9.3%	15,875	9.6%	22,869	8.1%
25 - 34 Years	3,553	19.3%	28,058	16.9%	44,793	15.8%
35 - 44 Years	2,740	14.9%	24,812	15.0%	43,031	15.2%
45 - 54 Years	2,543	13.8%	23,488	14.2%	42,137	14.8%
55 - 64 Years	1,945	10.6%	17,835	10.8%	32,399	11.4%
65 - 74 Years	1,129	6.1%	10,472	6.3%	18,894	6.7%
75 - 84 Years	898	4.9%	8,490	5.1%	15,014	5.3%
85+ Years	494	2.7%	4,979	3.0%	8,303	2.9%
<b>Median Age</b>	37.5		38.6		39.6	
<b>Population, Male</b>	18,259 49.8%		158,985 48.9%		269,397 48.7%	
< 5 Years	911	5.0%	7,823	4.9%	13,752	5.1%
5 - 9 Years	822	4.5%	7,220	4.5%	13,181	4.9%
10 - 14 Years	818	4.5%	7,372	4.6%	13,704	5.1%
15 - 19 Years	1,017	5.6%	9,786	6.2%	16,364	6.1%
20 - 24 Years	1,742	9.5%	15,480	9.7%	22,101	8.2%
25 - 34 Years	4,011	22.0%	29,820	18.8%	46,467	17.2%
35 - 44 Years	3,042	16.7%	25,964	16.3%	43,885	16.3%
45 - 54 Years	2,533	13.9%	22,977	14.5%	40,609	15.1%
55 - 64 Years	1,552	8.5%	15,261	9.6%	27,937	10.4%
65 - 74 Years	945	5.2%	8,833	5.6%	16,059	6.0%
75 - 84 Years	620	3.4%	5,914	3.7%	10,871	4.0%
85+ Years	244	1.3%	2,535	1.6%	4,466	1.7%
<b>Median Age</b>	35.1		36.5		37.6	

# Demographic Summary: 2008

S BUNDY DR at W OLYMPIC BLVD: LOS ANGELES, CA 90025  
5 Mi Ring (Site located at 34.0323, 118.4527)

Scan/US, Inc.  
05/11/2009

<b>Population</b>	553,194	
In Group Quarters	19,855	
<b>Race:</b> White	355,081	64.2%
Black	31,290	5.7%
American Indian	1,577	0.3%
Asian	72,073	13.0%
Pacific Islander	1,331	0.2%
Other/Multi-Racial	91,841	16.6%
<b>Hispanic Origin</b>	129,518	23.4%
<b>Sex:</b> Male	269,397	48.7%
Female	283,796	51.3%
<b>Age:</b> < 5 Years	27,061	4.9%
5-9 Years	26,083	4.7%
10-14 Years	27,104	4.9%
15-19 Years	33,111	6.0%
20-24 Years	44,970	8.1%
25-34 Years	91,260	16.5%
35-44 Years	86,916	15.7%
45-54 Years	82,746	15.0%
55-64 Years	60,336	10.9%
65-74 Years	34,953	6.3%
75-84 Years	25,884	4.7%
85+ Years	12,769	2.3%
<b>Median Age</b>	38.6	
<b>Households</b>	246,084	
Average Household Size	2.2	
<b>Family Households</b>	109,456	44.5%
Average Family Size	1.3	
<b>Households by Income</b>		
\$0 - \$24,999	48,871	19.9%
\$25,000 - \$49,999	49,827	20.2%
\$50,000 - \$74,999	39,833	16.2%
\$75,000 - \$99,999	26,839	10.9%
\$100,000 - \$149,999	33,537	13.6%
\$150,000+	47,175	19.2%
<b>Average HH Income</b>	\$114,102	
<b>Median HH Income</b>	\$74,434	
<b>Per Capita Income</b>	\$52,211	
<b>Vehicles Available</b>	404,734	
Average Vehicles/HH	1.6	
<b>Total Housing Units</b>	263,839	
Owner Occupied	94,550	35.8%
Renter Occupied	151,534	57.4%
Vacanat	17,755	6.7%

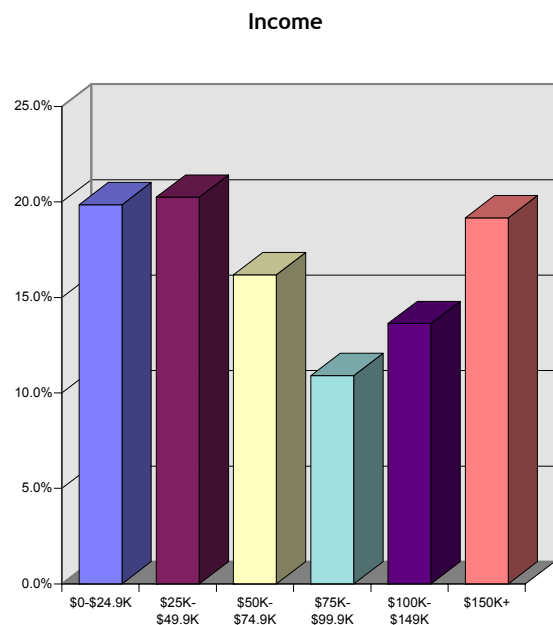
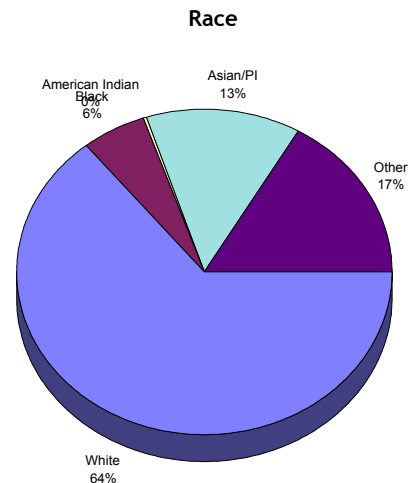
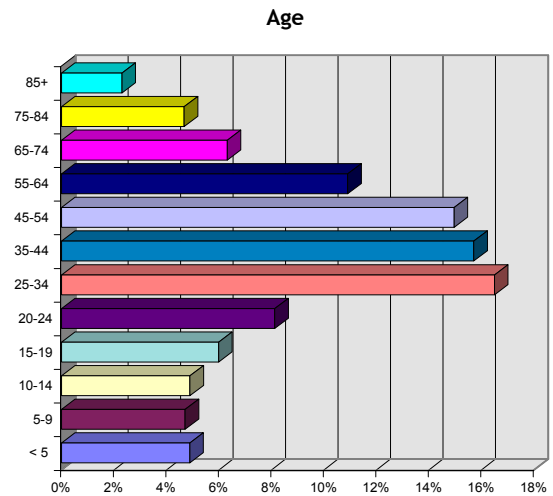

# MapFacts Demographic Summary: 2013

S BUNDY DR at W OLYMPIC BLVD: LOS ANGELES, CA 90025  
 5 Mi Ring (Site located at 34.0323, 118.4527)

Scan/US, Inc.  
 05/11/2009

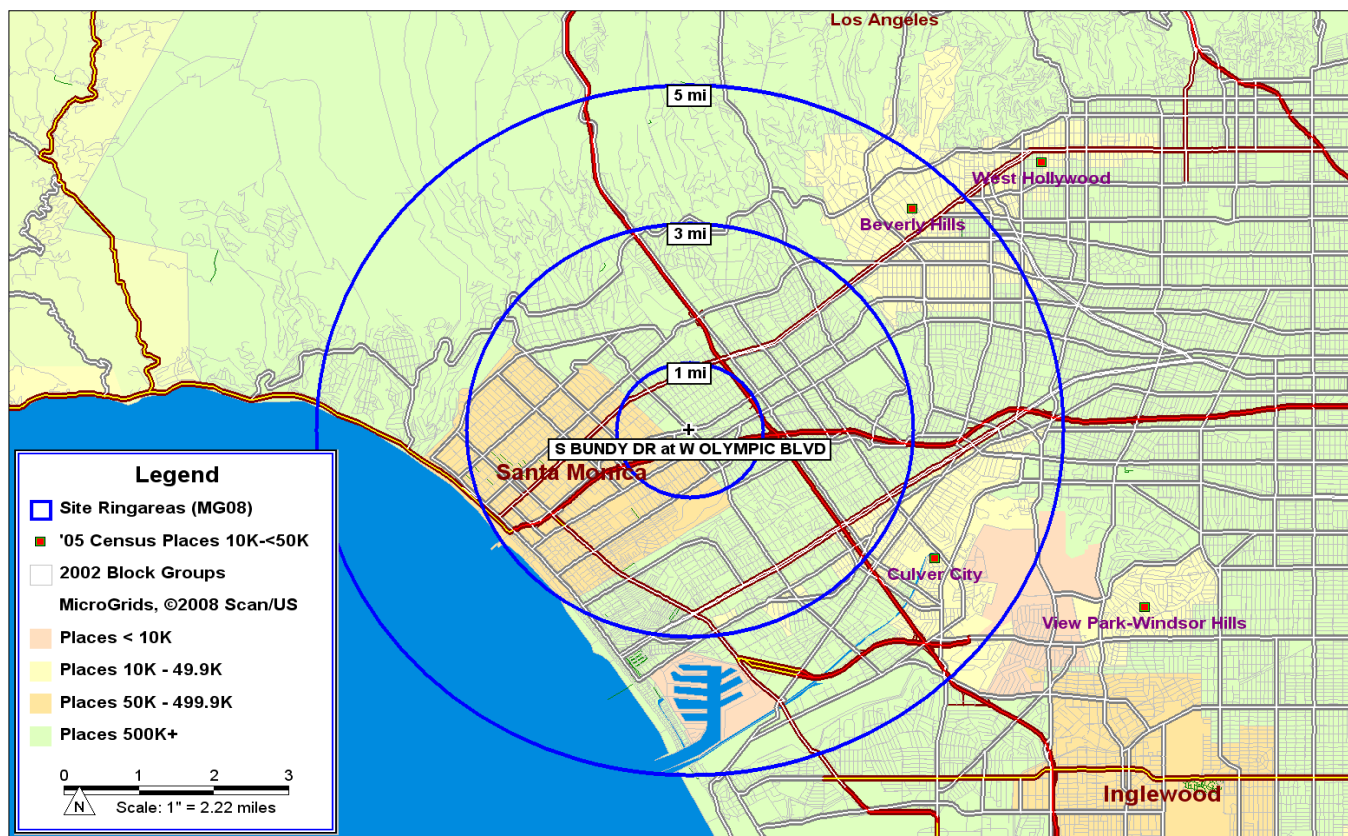

<b>Population</b>	<b>575,977</b>	<b>Households</b>	<b>249,909</b>
		Average Household Size	2.2
<b>Race:</b> White	352,311 61.2%	<b>Family Households</b>	109,980 44.0%
Black	34,174 5.9%	Average Family Size	3.4
American Indian	1,213 0.2%	<b>Non-Family Households</b>	139,929 56.0%
Asian	83,007 14.4%	Average Non-Fam HH Size	1.3
Pacific Islander	1,857 0.3%		
Other/Multi-Racial	103,415 18.0%	<b>Households by Income</b>	
<b>Hispanic Population</b>	155,181 26.9%	\$0 - \$24,999	44,812 17.9%
		\$25,000 - \$49,999	45,815 18.3%
<b>Sex:</b> Male	281,250 48.8%	\$50,000 - \$74,999	39,828 15.9%
Female	294,727 51.2%	\$75,000 - \$99,999	27,478 11.0%
		\$100,000 - \$149,999	35,625 14.3%
<b>Age:</b> < 5 Years	28,242 4.9%	\$150,000 +	56,351 22.5%
5 - 9 Years	26,378 4.6%		
10 - 14 Years	27,528 4.8%	<b>Average HH Income</b>	\$129,390
15 - 19 Years	33,268 5.8%	<b>Median HH Income</b>	\$81,752
20 - 24 Years	46,157 8.0%	<b>Per Capita Income</b>	\$57,606
25 - 34 Years	90,701 15.7%		
35 - 44 Years	82,966 14.4%	<b>Vehicles Available</b>	436,227
45 - 54 Years	87,694 15.2%	Average Vehicles/HH	1.7
55 - 64 Years	71,622 12.4%		
65 - 74 Years	42,901 7.4%	<b>Total Housing Units</b>	270,866
75 - 84 Years	26,420 4.6%	Owner Occupied	98,941 36.5%
85+ Years	12,100 2.1%	Renter Occupied	150,968 55.7%
<b>Median Age</b>	39.7	Vacant	20,957 7.7%

# Demographic Profile: 2013

S BUNDY DR at W OLYMPIC BLVD: LOS ANGELES, CA 90025  
5 Mi Ring (Site located at 34.0323, 118.4527)

Scan/US, Inc.  
05/11/2009

<b>Population</b>	575,977		<b>Total Aggregate Income (\$Mil)</b>	\$33,179.6	
In Households	555,782	96.5%	<b>Per Capita Income</b>	\$57,606	
In Families	374,959	65.1%	<b>Household Income:</b>		
In Non-family Households	180,823	31.4%	< \$10,000	19,809	7.9%
In Group Quarters	20,195	3.5%	\$10,000 - \$14,999	8,098	3.2%
			\$15,000 - \$19,999	9,254	3.7%
<b>Race: White</b>	352,311	61.2%	\$20,000 - \$24,999	7,651	3.1%
Black	34,174	5.9%	\$25,000 - \$29,999	8,772	3.5%
American Indian	1,213	0.2%	\$30,000 - \$34,999	9,120	3.6%
Asian	83,007	14.4%	\$35,000 - \$39,999	9,471	3.8%
Pacific Islander	1,857	0.3%	\$40,000 - \$49,999	18,452	7.4%
Other/Multi-Racial	103,415	18.0%	\$50,000 - \$59,999	19,706	7.9%
<b>Hispanic Population</b>	155,181	26.9%	\$60,000 - \$74,999	20,122	8.1%
			\$75,000 - \$99,999	27,478	11.0%
<b>Labor Force: Pop, 16+ Years</b>	488,609		\$100,000 - \$124,999	19,841	7.9%
In Armed Forces	110	0.0%	\$125,000 - \$149,999	15,783	6.3%
Employed	325,327	66.6%	\$150,000 - \$199,999	18,804	7.5%
Unemployed	17,477	3.6%	\$200,000 - \$249,999	9,385	3.8%
Not In Labor Force	145,695	29.8%	\$250,000+	28,161	11.3%
<b>Education: Pop, 25+ Years</b>	414,403		<b>Aggregate Household Income (\$Mil)</b>	\$32,335.8	
No HS Diploma	40,622	9.8%	<b>Aggregate Family Income (\$Mil)</b>	\$19,646.2	
HS Graduate	81,046	19.6%	<b>Aggregate Non-Family Income (\$Mil)</b>	\$12,690.1	
College, No Degree	55,627	13.4%			
Associate Degree	25,523	6.2%	<b>Average Household Income</b>	\$129,390	
College Degree	130,459	31.5%	<b>Average Family Income</b>	\$178,633	
Graduate/Professional Degree	81,127	19.6%	<b>Average Non-Family Income</b>	\$90,690	
<b>Households</b>	249,909		<b>Median Household Income</b>	\$81,752	
Families	109,980	44.0%	<b>Median Family Income</b>	\$112,201	
Non-Families	139,929	56.0%	<b>Median Non-Family Income</b>	\$61,671	
<b>Average Size: Household</b>	2.2		<b>Disposable Household Income</b>		
Family	3.4		< \$10,000	21,215	8.5%
Non-Family	1.3		\$10,000 - \$14,999	7,914	3.2%
			\$15,000 - \$19,999	10,047	4.0%
<b>Total Housing Units</b>	270,866		\$20,000 - \$24,999	9,959	4.0%
Vacant	20,957	7.7%	\$25,000 - \$29,999	11,417	4.6%
Owned	98,941	36.5%	\$30,000 - \$34,999	11,769	4.7%
Rented	150,968	55.7%	\$35,000 - \$39,999	12,048	4.8%
			\$40,000 - \$49,999	26,475	10.6%
<b>Persons In Households: 1</b>	112,163	44.9%	\$50,000 - \$59,999	18,609	7.4%
2	55,414	22.2%	\$60,000 - \$74,999	25,543	10.2%
3-4	54,949	22.0%	\$75,000 - \$99,999	25,987	10.4%
5+	27,381	11.0%	\$100,000 - \$124,999	18,250	7.3%
			\$125,000 - \$149,999	12,300	4.9%
<b>Vehicles Available</b>	436,227		\$150,000 - \$199,999	12,464	5.0%
Average Vehicles/HH	1.7		\$200,000 - \$249,999	5,661	2.3%
			\$250,000+	20,250	8.1%
<b>Vehicles Per Household: 0</b>	15,082	6.0%			
1	99,801	39.9%	<b>Aggregate Disposable Income (\$Mil)</b>	\$27,374.4	
2	88,883	35.6%	<b>Average Disposable Income</b>	\$109,538	
3+	46,142	18.5%	<b>Median Disposable Income</b>	\$66,367	

# Demographic Profile: 2013

S BUNDY DR at W OLYMPIC BLVD: LOS ANGELES, CA 90025  
 5 Mi Ring (Site located at 34.0323, 118.4527)

Scan/US, Inc.  
 05/11/2009

Total Population	Count	Percentage
< 5 Years	28,242	4.9%
5 - 9 Years	26,378	4.6%
10 - 14 Years	27,528	4.8%
15 - 19 Years	33,268	5.8%
20 - 24 Years	46,157	8.0%
25 - 34 Years	90,701	15.7%
35 - 44 Years	82,966	14.4%
45 - 54 Years	87,694	15.2%
55 - 64 Years	71,622	12.4%
65 - 74 Years	42,901	7.4%
75 - 84 Years	26,420	4.6%
85+ Years	12,100	2.1%

Median Age 39.7

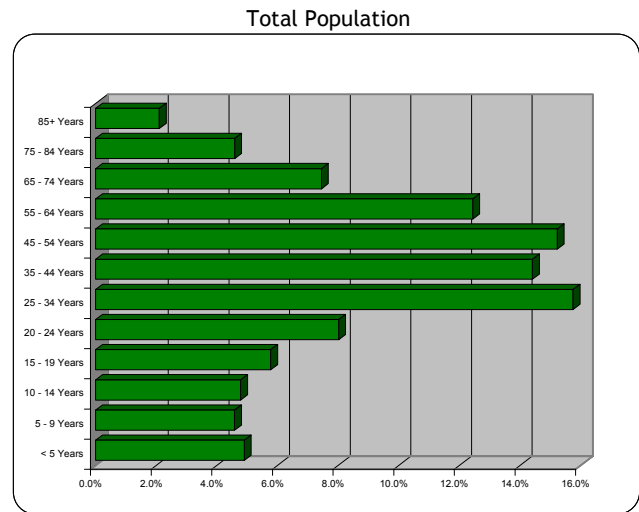

Population, Female	Count	Percentage
< 5 Years	13,783	4.7%
5 - 9 Years	12,898	4.4%
10 - 14 Years	13,598	4.6%
15 - 19 Years	16,695	5.7%
20 - 24 Years	23,503	8.0%
25 - 34 Years	44,731	15.2%
35 - 44 Years	40,980	13.9%
45 - 54 Years	44,163	15.0%
55 - 64 Years	38,050	12.9%
65 - 74 Years	23,065	7.8%
75 - 84 Years	15,363	5.2%
85+ Years	7,897	2.7%

Median Age/Female 40.7

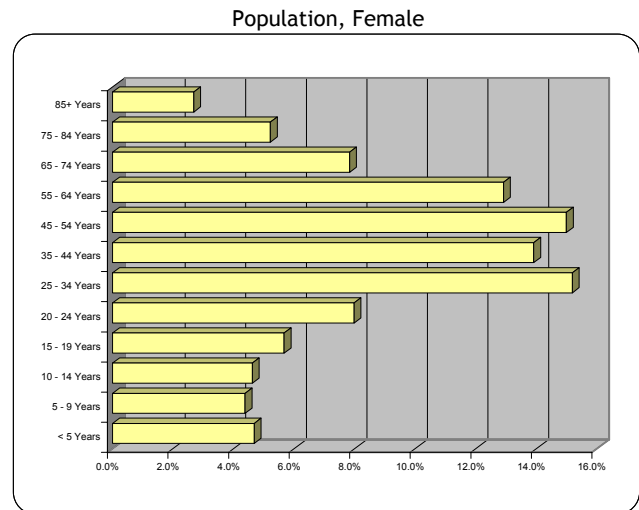

Population, Male	Count	Percentage
< 5 Years	14,459	5.1%
5 - 9 Years	13,479	4.8%
10 - 14 Years	13,930	5.0%
15 - 19 Years	16,573	5.9%
20 - 24 Years	22,654	8.1%
25 - 34 Years	45,969	16.3%
35 - 44 Years	41,986	14.9%
45 - 54 Years	43,531	15.5%
55 - 64 Years	33,573	11.9%
65 - 74 Years	19,836	7.1%
75 - 84 Years	11,056	3.9%
85+ Years	4,202	1.5%

Median Age/Male 38.7

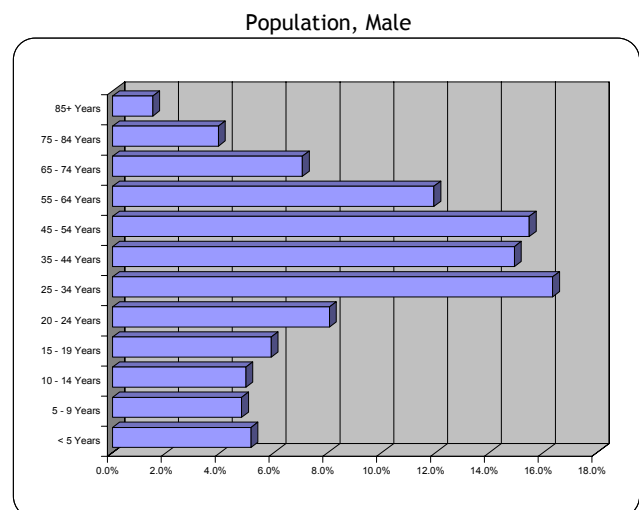

# Demographic Comparison: 2013

S BUNDY DR at W OLYMPIC BLVD: LOS ANGELES, CA 90025  
 Site located at 34.0323, 118.4527

Scan/US, Inc.  
 05/11/2009

	1 MI RING		3 MI RING		5 MI RING	
<b>Population</b>	37,597		334,288		575,977	
In Households	37,142	98.8%	318,041	95.1%	555,782	96.5%
In Families	23,060	61.3%	198,873	59.5%	374,959	65.1%
In Non-family Households	14,082	37.5%	119,168	35.6%	180,823	31.4%
In Group Quarters	456	1.2%	16,247	4.9%	20,195	3.5%
<b>Race:</b>						
White	20,237	53.8%	203,217	60.8%	352,311	61.2%
Black	1,540	4.1%	16,655	5.0%	34,174	5.9%
American Indian	104	0.3%	717	0.2%	1,213	0.2%
Asian	7,608	20.2%	53,401	16.0%	83,007	14.4%
Pacific Islander	100	0.3%	945	0.3%	1,857	0.3%
Other/Multi-Racial	8,010	21.3%	59,353	17.8%	103,415	18.0%
<b>Hispanic Population</b>	12,633	33.6%	89,733	26.8%	155,181	26.9%
<b>Labor Force: Pop, 16+ Years</b>	32,150		286,755		488,609	
In Armed Forces	6	0.0%	47	0.0%	110	0.0%
Employed	22,482	69.9%	192,207	67.0%	325,327	66.6%
Unemployed	985	3.1%	10,614	3.7%	17,477	3.6%
Not In Labor Force	8,677	27.0%	83,888	29.3%	145,695	29.8%
<b>Education: Pop, 25+ Years</b>	27,050		237,588		414,403	
No HS Diploma	3,197	11.8%	22,370	9.4%	40,622	9.8%
HS Graduate	5,426	20.1%	45,042	19.0%	81,046	19.6%
College, No Degree	3,485	12.9%	30,931	13.0%	55,627	13.4%
Associate Degree	1,891	7.0%	14,475	6.1%	25,523	6.2%
College Degree	8,429	31.2%	75,738	31.9%	130,459	31.5%
Graduate/Professional Degree	4,623	17.1%	49,033	20.6%	81,127	19.6%
<b>Households</b>	17,049		149,604		249,909	
Families	6,684	39.2%	59,855	40.0%	109,980	44.0%
Non-Families	10,365	60.8%	89,749	60.0%	139,929	56.0%
<b>Average Size:</b>						
Household	2.2		2.1		2.2	
Family	3.4		3.3		3.4	
Non-Family	1.4		1.3		1.3	
<b>Total Housing Units</b>	18,189		161,658		270,866	
Vacant	1,140	6.3%	12,054	7.5%	20,957	7.7%
Owned	4,914	27.0%	52,799	32.7%	98,941	36.5%
Rented	12,136	66.7%	96,805	59.9%	150,968	55.7%
<b>Households by Persons:</b>						
1	7,923	46.5%	70,688	47.2%	112,163	44.9%
2	3,749	22.0%	32,717	21.9%	55,414	22.2%
3-4	3,454	20.3%	31,337	20.9%	54,949	22.0%
5+	1,923	11.3%	14,862	9.9%	27,381	11.0%
<b>Vehicles Available</b>	28,189		253,476		436,227	
Average Vehicles/HH	1.7		1.7		1.7	
<b>Vehicles Per Household:</b>						
0	1,204	7.1%	9,597	6.4%	15,082	6.0%
1	7,248	42.5%	62,365	41.7%	99,801	39.9%
2	5,891	34.6%	52,385	35.0%	88,883	35.6%
3+	2,707	15.9%	25,256	16.9%	46,142	18.5%

# Demographic Comparison: 2013

S BUNDY DR at W OLYMPIC BLVD: LOS ANGELES, CA 90025  
 Site located at 34.0323, 118.4527

Scan/US, Inc.  
 05/11/2009

		1 MI RING		3 MI RING		5 MI RING	
<b>Total Aggregate Income (\$Mil)</b>		\$1,467.7		\$18,117.1		\$33,179.6	
<b>Per Capita Income</b>		\$39,038		\$54,196		\$57,606	
<b>Households</b>	< \$10,000	1,429	8.4%	12,869	8.6%	19,809	7.9%
<b>By</b>	\$10,000 - \$14,999	693	4.1%	5,341	3.6%	8,098	3.2%
<b>Income:</b>	\$15,000 - \$19,999	793	4.7%	6,053	4.0%	9,254	3.7%
	\$20,000 - \$24,999	609	3.6%	4,978	3.3%	7,651	3.1%
	\$25,000 - \$29,999	651	3.8%	5,572	3.7%	8,772	3.5%
	\$30,000 - \$34,999	666	3.9%	5,682	3.8%	9,120	3.6%
	\$35,000 - \$39,999	832	4.9%	6,024	4.0%	9,471	3.8%
	\$40,000 - \$49,999	1,500	8.8%	11,376	7.6%	18,452	7.4%
	\$50,000 - \$59,999	1,628	9.6%	12,559	8.4%	19,706	7.9%
	\$60,000 - \$74,999	1,630	9.6%	12,265	8.2%	20,122	8.1%
	\$75,000 - \$99,999	1,978	11.6%	16,435	11.0%	27,478	11.0%
	\$100,000 - \$124,999	1,420	8.3%	11,464	7.7%	19,841	7.9%
	\$125,000 - \$149,999	1,029	6.0%	9,013	6.0%	15,783	6.3%
	\$150,000 - \$199,999	1,088	6.4%	10,732	7.2%	18,804	7.5%
	\$200,000 - \$249,999	435	2.6%	5,191	3.5%	9,385	3.8%
	\$250,000+	668	3.9%	14,051	9.4%	28,161	11.3%
<b>Aggregate</b>	Household	\$1,448.8		\$17,471.0		\$32,335.8	
<b>Income:</b>	Family	\$711.2		\$9,947.1		\$19,646.2	
<b>(\$Mil)</b>	Non-Family	\$737.7		\$7,524.7		\$12,690.1	
<b>Average</b>	Household	\$84,977		\$116,782		\$129,390	
<b>Income:</b>	Family	\$106,400		\$166,185		\$178,633	
	Non-Family	\$71,169		\$83,841		\$90,690	
<b>Median</b>	Household	\$59,669		\$73,542		\$81,752	
<b>Income:</b>	Family	\$74,360		\$104,210		\$112,201	
	Non-Family	\$53,257		\$57,444		\$61,671	
<b>Households</b>	< \$10,000	1,542	9.0%	13,786	9.2%	21,215	8.5%
<b>By</b>	\$10,000 - \$14,999	680	4.0%	5,230	3.5%	7,914	3.2%
<b>Disposable</b>	\$15,000 - \$19,999	851	5.0%	6,557	4.4%	10,047	4.0%
<b>Income:</b>	\$20,000 - \$24,999	776	4.6%	6,431	4.3%	9,959	4.0%
	\$25,000 - \$29,999	836	4.9%	7,158	4.8%	11,417	4.6%
	\$30,000 - \$34,999	991	5.8%	7,435	5.0%	11,769	4.7%
	\$35,000 - \$39,999	992	5.8%	7,425	5.0%	12,048	4.8%
	\$40,000 - \$49,999	2,176	12.8%	16,771	11.2%	26,475	10.6%
	\$50,000 - \$59,999	1,509	8.9%	11,352	7.6%	18,609	7.4%
	\$60,000 - \$74,999	1,853	10.9%	15,272	10.2%	25,543	10.2%
	\$75,000 - \$99,999	1,846	10.8%	15,050	10.1%	25,987	10.4%
	\$100,000 - \$124,999	1,172	6.9%	10,459	7.0%	18,250	7.3%
	\$125,000 - \$149,999	683	4.0%	6,981	4.7%	12,300	4.9%
	\$150,000 - \$199,999	559	3.3%	6,868	4.6%	12,464	5.0%
	\$200,000 - \$249,999	203	1.2%	3,032	2.0%	5,661	2.3%
	\$250,000+	381	2.2%	9,798	6.5%	20,250	8.1%
<b>Disposable</b>	Aggregate (\$Mil)	\$1,193.7		\$14,683.6		\$27,374.4	
<b>Income:</b>	Average	\$70,013		\$98,150		\$109,538	
	Median	\$49,272		\$59,627		\$66,367	

# Demographic Comparison: 2013

S BUNDY DR at W OLYMPIC BLVD: LOS ANGELES, CA 90025  
 Site located at 34.0323, 118.4527

Scan/US, Inc.  
 05/11/2009

	1 MI RING		3 MI RING		5 MI RING	
<b>Total Population</b>	37,597		334,288		575,977	
< 5 Years	1,808	4.8%	15,975	4.8%	28,242	4.9%
5 - 9 Years	1,672	4.4%	14,505	4.3%	26,378	4.6%
10 - 14 Years	1,673	4.5%	14,807	4.4%	27,528	4.8%
15 - 19 Years	1,943	5.2%	19,816	5.9%	33,268	5.8%
20 - 24 Years	3,450	9.2%	31,598	9.5%	46,157	8.0%
25 - 34 Years	7,300	19.4%	56,470	16.9%	90,701	15.7%
35 - 44 Years	5,435	14.5%	47,809	14.3%	82,966	14.4%
45 - 54 Years	5,361	14.3%	48,873	14.6%	87,694	15.2%
55 - 64 Years	4,160	11.1%	39,094	11.7%	71,622	12.4%
65 - 74 Years	2,549	6.8%	23,616	7.1%	42,901	7.4%
75 - 84 Years	1,554	4.1%	14,685	4.4%	26,420	4.6%
85+ Years	692	1.8%	7,041	2.1%	12,100	2.1%
<b>Median Age</b>	37.3		38.5		39.7	
<b>Population, Female</b>	18,836 50.1%		170,405 51.0%		294,727 51.2%	
< 5 Years	850	4.5%	7,775	4.6%	13,783	4.7%
5 - 9 Years	825	4.4%	7,094	4.2%	12,898	4.4%
10 - 14 Years	824	4.4%	7,237	4.2%	13,598	4.6%
15 - 19 Years	904	4.8%	10,001	5.9%	16,695	5.7%
20 - 24 Years	1,721	9.1%	16,052	9.4%	23,503	8.0%
25 - 34 Years	3,459	18.4%	27,569	16.2%	44,731	15.2%
35 - 44 Years	2,576	13.7%	23,341	13.7%	40,980	13.9%
45 - 54 Years	2,648	14.1%	24,422	14.3%	44,163	15.0%
55 - 64 Years	2,270	12.1%	20,823	12.2%	38,050	12.9%
65 - 74 Years	1,382	7.3%	12,757	7.5%	23,065	7.8%
75 - 84 Years	916	4.9%	8,653	5.1%	15,363	5.2%
85+ Years	462	2.5%	4,681	2.7%	7,897	2.7%
<b>Median Age</b>	38.6		39.6		40.7	
<b>Population, Male</b>	18,762 49.9%		163,883 49.0%		281,250 48.8%	
< 5 Years	958	5.1%	8,200	5.0%	14,459	5.1%
5 - 9 Years	848	4.5%	7,410	4.5%	13,479	4.8%
10 - 14 Years	850	4.5%	7,570	4.6%	13,930	5.0%
15 - 19 Years	1,039	5.5%	9,815	6.0%	16,573	5.9%
20 - 24 Years	1,730	9.2%	15,545	9.5%	22,654	8.1%
25 - 34 Years	3,841	20.5%	28,901	17.6%	45,969	16.3%
35 - 44 Years	2,858	15.2%	24,468	14.9%	41,986	14.9%
45 - 54 Years	2,713	14.5%	24,451	14.9%	43,531	15.5%
55 - 64 Years	1,890	10.1%	18,271	11.1%	33,573	11.9%
65 - 74 Years	1,167	6.2%	10,859	6.6%	19,836	7.1%
75 - 84 Years	638	3.4%	6,032	3.7%	11,056	3.9%
85+ Years	230	1.2%	2,360	1.4%	4,202	1.5%
<b>Median Age</b>	36.0		37.4		38.7	

# Demographic Summary: 2013

S BUNDY DR at W OLYMPIC BLVD: LOS ANGELES, CA 90025  
 5 Mi Ring (Site located at 34.0323, 118.4527)

Scan/US, Inc.  
 05/11/2009

<b>Population</b>	<b>575,977</b>	
In Group Quarters	20,195	3.5%
<b>Race:</b> White	352,311	61.2%
Black	34,174	5.9%
American Indian	1,213	0.2%
Asian	83,007	14.4%
Pacific Islander	1,857	0.3%
Other/Multi-Racial	103,415	18.0%
<b>Hispanic Origin</b>	<b>155,181</b>	<b>26.9%</b>
<b>Sex:</b> Male	281,250	48.8%
Female	294,727	51.2%
<b>Age:</b> < 5 Years	28,242	4.9%
5-9 Years	26,378	4.6%
10-14 Years	27,528	4.8%
15-19 Years	33,268	5.8%
20-24 Years	46,157	8.0%
25-34 Years	90,701	15.7%
35-44 Years	82,966	14.4%
45-54 Years	87,694	15.2%
55-64 Years	71,622	12.4%
65-74 Years	42,901	7.4%
75-84 Years	26,420	4.6%
85+ Years	12,100	2.1%
<b>Median Age</b>	<b>39.7</b>	
<b>Households</b>	<b>249,909</b>	
Average Household Size	2.2	
<b>Family Households</b>	109,980	44.0%
Average Family Size	3.4	
<b>Non-Family Households</b>	139,929	56.0%
Average Non-Fam HH Size	1.3	
<b>Households by Income</b>		
\$0 - \$24,999	44,812	17.9%
\$25,000 - \$49,999	45,815	18.3%
\$50,000 - \$74,999	39,828	15.9%
\$75,000 - \$99,999	27,478	11.0%
\$100,000 - \$149,999	35,625	14.3%
\$150,000+	56,351	22.5%
<b>Average HH Income</b>	<b>\$129,390</b>	
<b>Median HH Income</b>	<b>\$81,752</b>	
<b>Per Capita Income</b>	<b>\$57,606</b>	
<b>Vehicles Available</b>	<b>436,227</b>	
Average Vehicles/HH	1.7	
<b>Total Housing Units</b>	<b>270,866</b>	
Owner Occupied	98,941	36.5%
Renter Occupied	150,968	55.7%
Vacant	20,957	7.7%

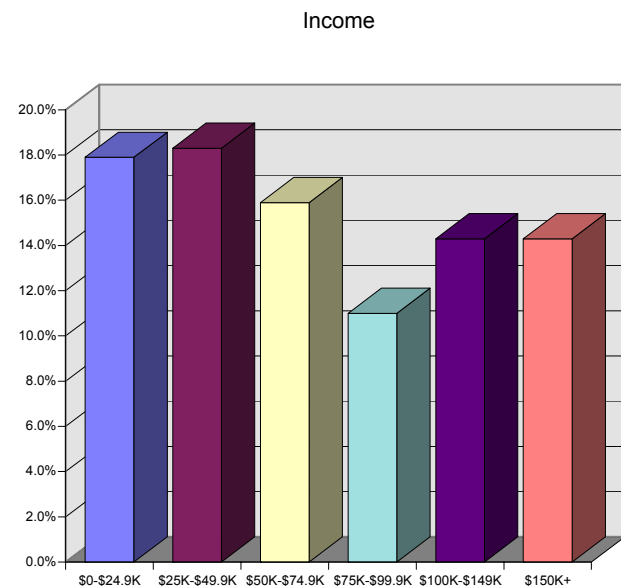
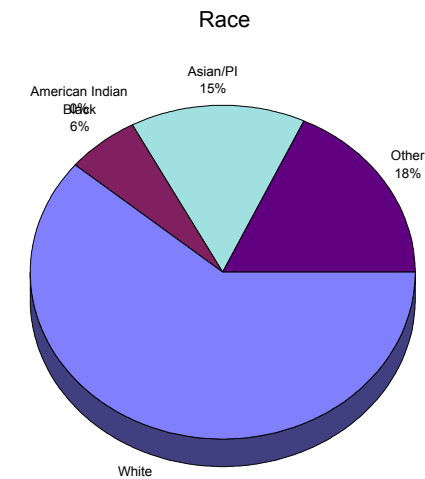
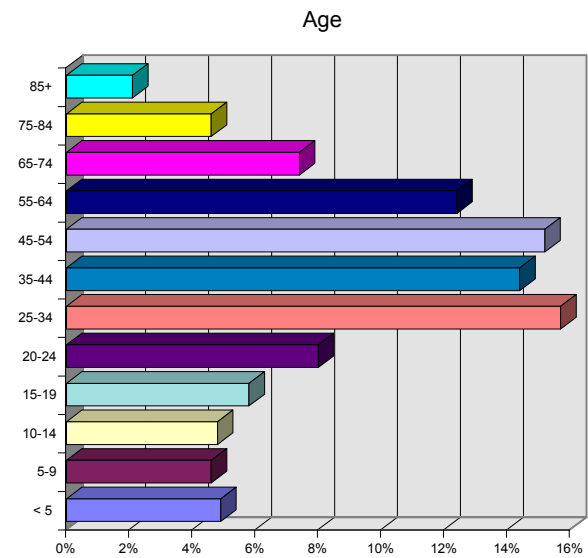

# MapFacts Census Summary: 2000

S BUNDY DR at W OLYMPIC BLVD: LOS ANGELES, CA 90025  
 5 Mi Ring (Site located at 34.0323, 118.4527)

Scan/US, Inc.  
 05/11/2009

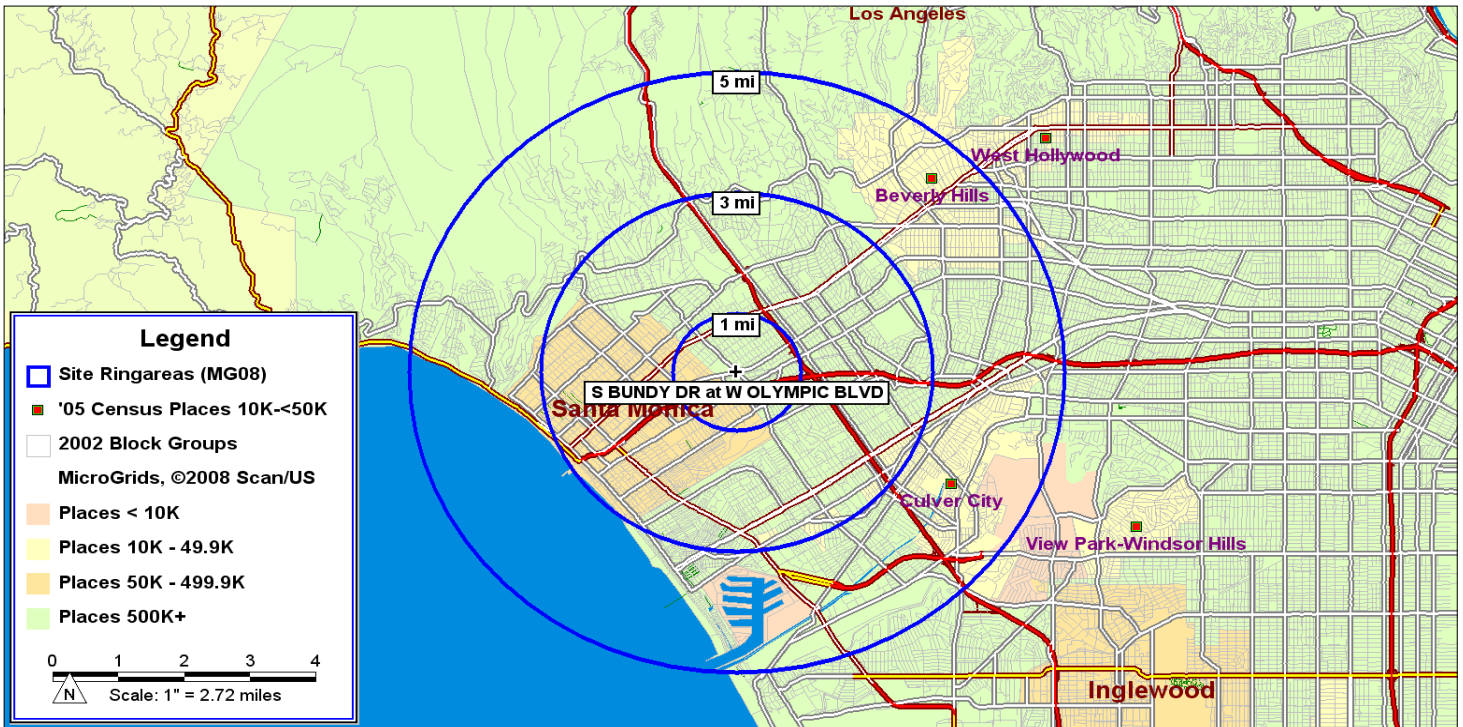

<b>Population</b>	<b>524,411</b>		<b>Households</b>	<b>243,059</b>	
			Average Household Size	2.1	
<b>Race:</b> White	362,297	69.1%	<b>Family Households</b>	<b>110,286</b>	45.4%
Black	30,574	5.8%	Average Family Size	2.9	
American Indian	2,610	0.5%	<b>Non-Family Households</b>	<b>132,773</b>	54.6%
Asian	59,749	11.4%	Average Non-Fam HH Size	1.4	
Pacific Islander	808	0.2%			
Other/Multi-Racial	68,373	13.0%	<b>Households by Income</b>		
<b>Hispanic Population</b>	<b>91,604</b>	17.5%	\$0 - \$24,999	58,249	24.0%
			\$25,000 - \$49,999	58,729	24.2%
<b>Sex:</b> Male	254,375	48.5%	\$50,000 - \$74,999	41,514	17.1%
Female	270,036	51.5%	\$75,000 - \$99,999	25,260	10.4%
			\$100,000 - \$149,999	27,151	11.2%
<b>Age:</b> < 5 Years	12,843	2.4%	\$150,000 +	32,157	13.2%
5 - 9 Years	12,555	2.4%			
10 - 14 Years	11,347	2.2%	<b>Average HH Income</b>	<b>\$91,590</b>	
15 - 19 Years	13,669	2.6%	<b>Median HH Income</b>	<b>\$61,117</b>	
20 - 24 Years	21,552	4.1%	<b>Per Capita Income</b>	<b>\$43,108</b>	
25 - 34 Years	54,748	10.4%			
35 - 44 Years	44,282	8.4%	<b>Vehicles Available</b>	<b>358,612</b>	
45 - 54 Years	34,028	6.5%	Average Vehicles/HH	1.5	
55 - 64 Years	20,576	3.9%			
65 - 74 Years	14,453	2.8%	<b>Total Housing Units</b>	<b>255,789</b>	
75 - 84 Years	10,886	2.1%	Owner Occupied	89,118	34.8%
85+ Years	3,434	0.7%	Renter Occupied	153,941	60.2%
<b>Median Age</b>	<b>37.2</b>		Vacant	12,729	5.0%

# Census Profile: 2000

S BUNDY DR at W OLYMPIC BLVD: LOS ANGELES, CA 90025  
5 Mi Ring (Site located at 34.0323, 118.4527)

Scan/US, Inc.  
05/11/2009

<b>Population</b>	<b>524,411</b>		<b>Total Aggregate Income (M)</b>	<b>\$22,606.3</b>	
In Households	505,111	96.3%	<b>Per Capita Income</b>	<b>\$43,108</b>	
In Families	321,575	61.3%	<b>Household Income:</b>		
In Non-family Households	183,536	35.0%	< \$10,000	23,421	9.6%
In Group Quarters	19,300	3.7%	\$10,000 - \$14,999	11,777	4.8%
			\$15,000 - \$19,999	11,282	4.6%
<b>Race: White</b>	<b>362,297</b>	<b>69.1%</b>	\$20,000 - \$24,999	11,769	4.8%
Black	30,574	5.8%	\$25,000 - \$29,999	12,108	5.0%
American Indian	2,610	0.5%	\$30,000 - \$34,999	12,711	5.2%
Asian	59,749	11.4%	\$35,000 - \$39,999	11,813	4.9%
Pacific Islander	808	0.2%	\$40,000 - \$49,999	22,097	9.1%
Other/Multi-Racial	68,373	13.0%	\$50,000 - \$59,999	18,676	7.7%
<b>Hispanic Population</b>	<b>91,604</b>	<b>17.5%</b>	\$60,000 - \$74,999	22,839	9.4%
			\$75,000 - \$99,999	25,260	10.4%
<b>Labor Force: Pop, 16+ Years</b>	<b>448,514</b>	<b>85.5%</b>	\$100,000 - \$124,999	16,966	7.0%
In Armed Forces	113	0.0%	\$125,000 - \$149,999	10,184	4.2%
Employed	281,076	62.7%	\$150,000 - \$199,999	11,395	4.7%
Unemployed	19,129	4.3%	\$200,000 - \$249,999	4,943	2.0%
Not In Labor Force	148,197	33.0%	\$250,000+	15,820	6.5%
<b>Education: Pop, 25+ Years</b>	<b>380,780</b>	<b>72.6%</b>	<b>Aggregate Hshld Income (\$Mil)</b>	<b>\$22,261.9</b>	
No HS Diploma	43,537	11.4%	<b>Aggregate Family Income (\$Mil)</b>	<b>\$14,016.7</b>	
HS Graduate	47,926	12.6%	<b>Aggregate Non-Fam Income (\$Mil)</b>	<b>\$8,245.2</b>	
College, No Degree	72,309	19.0%			
Associate Degree	21,528	5.7%	<b>Average Household Income</b>	<b>\$91,590</b>	
College Degree	112,563	29.6%	<b>Average Family Income</b>	<b>\$127,093</b>	
Graduate/Professional Degree	82,916	21.8%	<b>Average Non-Family Income</b>	<b>\$62,100</b>	
<b>Households</b>	<b>243,059</b>		<b>Median Household Income</b>	<b>\$61,117</b>	
Families	110,286	45.4%	<b>Median Family Income</b>	<b>\$86,383</b>	
Non-Families	132,773	54.6%	<b>Median Non-Family Income</b>	<b>\$44,655</b>	
<b>Average Size: Household</b>	<b>2.1</b>		<b>Disposable Household Income</b>		
Family	2.9		< \$10,000	25,366	10.4%
Non-Family	1.4		\$10,000 - \$14,999	11,339	4.7%
			\$15,000 - \$19,999	12,847	5.3%
<b>Total Housing Units</b>	<b>255,789</b>		\$20,000 - \$24,999	14,640	6.0%
Vacant	12,729	5.0%	\$25,000 - \$29,999	15,907	6.5%
Owned	89,118	34.8%	\$30,000 - \$34,999	14,972	6.2%
Rented	153,941	60.2%	\$35,000 - \$39,999	15,010	6.2%
<b>Households by Count of Persons</b>			\$40,000 - \$49,999	26,288	10.8%
0	101,501	41.8%	\$50,000 - \$59,999	21,111	8.7%
2	78,790	32.4%	\$60,000 - \$74,999	23,978	9.9%
3-4	49,292	20.3%	\$75,000 - \$99,999	21,510	8.8%
5+	13,475	5.5%	\$100,000 - \$124,999	11,567	4.8%
			\$125,000 - \$149,999	7,282	3.0%
<b>Vehicles Available</b>	<b>358,612</b>		\$150,000 - \$199,999	6,697	2.8%
Average Vehicles/HH	1.5		\$200,000 - \$249,999	3,230	1.3%
<b>Households by Count of Vehicles</b>			\$250,000+	11,317	4.7%
0	21,947	9.0%			
1	115,325	47.4%	<b>Aggr Disposable Income (M)</b>	<b>\$16,316.4</b>	
2	82,496	33.9%	<b>Avg Disposable Income</b>	<b>\$67,129</b>	
3+	23,279	9.6%	<b>Median Disposable Income</b>	<b>\$50,530</b>	

# Census Profile: 2000

S BUNDY DR at W OLYMPIC BLVD: LOS ANGELES, CA 90025  
5 Mi Ring (Site located at 34.0323, 118.4527)

Scan/US, Inc.  
05/11/2009

<b>Total Population</b>	<b>524,411</b>	
< 5 Years	25,001	4.8%
5 - 9 Years	24,544	4.7%
10 - 14 Years	22,268	4.2%
15 - 19 Years	27,521	5.2%
20 - 24 Years	44,296	8.4%
25 - 34 Years	108,587	20.7%
35 - 44 Years	88,315	16.8%
45 - 54 Years	70,822	13.5%
55 - 64 Years	44,422	8.5%
65 - 74 Years	32,280	6.2%
75 - 84 Years	26,180	5.0%
85+ Years	10,175	1.9%

**Median Age** 37.2

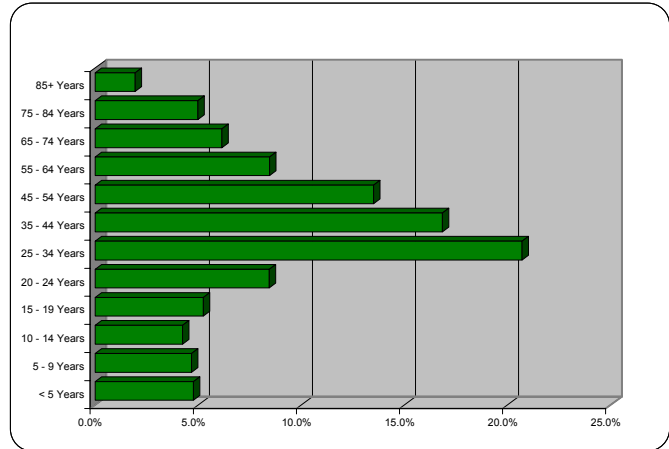

Population Age Distribution

<b>Population, Female</b>	<b>270,036</b>	<b>51.5%</b>
< 5 Years	12,158	4.5%
5 - 9 Years	11,989	4.4%
10 - 14 Years	10,920	4.0%
15 - 19 Years	13,851	5.1%
20 - 24 Years	22,744	8.4%
25 - 34 Years	53,840	19.9%
35 - 44 Years	44,032	16.3%
45 - 54 Years	36,794	13.6%
55 - 64 Years	23,846	8.8%
65 - 74 Years	17,827	6.6%
75 - 84 Years	15,293	5.7%
85+ Years	6,741	2.5%

**Median Age/Female** 38.1

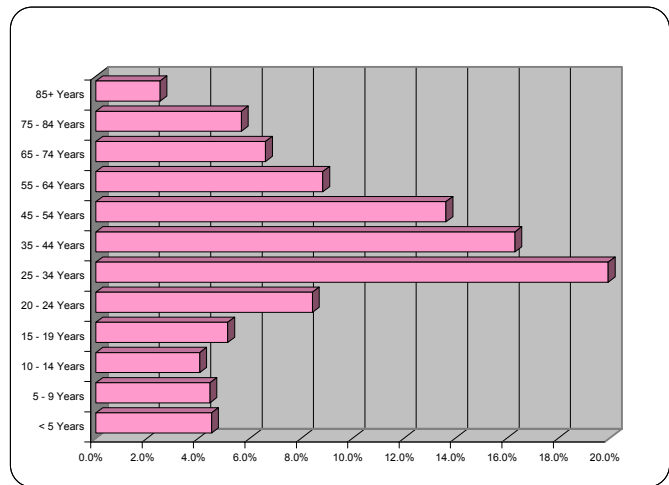

Female Population Age Distribution

<b>Population, Male</b>	<b>254,375</b>	<b>48.5%</b>
< 5 Years	12,843	5.0%
5 - 9 Years	12,555	4.9%
10 - 14 Years	11,347	4.5%
15 - 19 Years	13,669	5.4%
20 - 24 Years	21,552	8.5%
25 - 34 Years	54,748	21.5%
35 - 44 Years	44,282	17.4%
45 - 54 Years	34,028	13.4%
55 - 64 Years	20,576	8.1%
65 - 74 Years	14,453	5.7%
75 - 84 Years	10,886	4.3%
85+ Years	3,434	1.3%

**Median Age/Male** 36.3

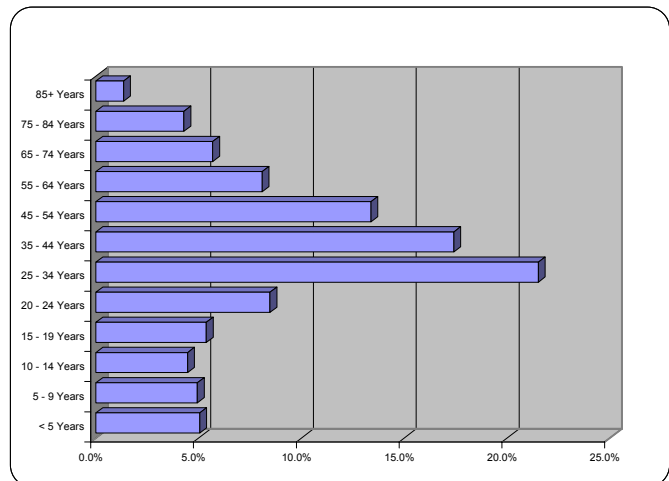

Male Population Age Distribution

# Census Comparison: 2000

S BUNDY DR at W OLYMPIC BLVD: LOS ANGELES, CA 90025  
 Site located at 34.0323, 118.4527

Scan/US, Inc.  
 05/11/2009

	1 MI RING		3 MI RING		5 MI RING	
<b>Population</b>	36,094		313,005		524,411	
In Households	35,658	98.8%	297,480	95.0%	505,111	96.3%
In Families	20,597	57.1%	175,808	56.2%	321,575	61.3%
In Non-family Households	15,062	41.7%	121,672	38.9%	183,536	35.0%
In Group Quarters	436	1.2%	15,525	5.0%	19,300	3.7%
<b>Race:</b>						
White	21,521	59.6%	215,813	68.9%	362,297	69.1%
Black	1,102	3.1%	13,184	4.2%	30,574	5.8%
American Indian	328	0.9%	1,761	0.6%	2,610	0.5%
Asian	6,634	18.4%	41,364	13.2%	59,749	11.4%
Pacific Islander	46	0.1%	421	0.1%	808	0.2%
Other/Multi-Racial	6,464	17.9%	40,462	12.9%	68,373	13.0%
<b>Hispanic Population</b>	9,064	25.1%	54,453	17.4%	91,604	17.5%
<b>Labor Force: Pop, 16+ Years</b>	31,543		272,874		448,514	
In Armed Forces	6	0.0%	54	0.0%	113	0.0%
Employed	20,891	66.2%	172,599	63.3%	281,076	62.7%
Unemployed	1,147	3.6%	12,097	4.4%	19,129	4.3%
Not In Labor Force	9,498	30.1%	88,123	32.3%	148,197	33.0%
<b>Education: Pop, 25+ Years</b>	26,574		225,908		380,780	
No HS Diploma	4,103	15.4%	24,006	10.6%	43,537	11.4%
HS Graduate	3,474	13.1%	27,564	12.2%	47,926	12.6%
College, No Degree	4,691	17.7%	41,581	18.4%	72,309	19.0%
Associate Degree	1,746	6.6%	12,769	5.7%	21,528	5.7%
College Degree	7,745	29.1%	68,648	30.4%	112,563	29.6%
Graduate/Professional Degree	4,814	18.1%	51,340	22.7%	82,916	21.8%
<b>Households</b>	17,475		148,588		243,059	
Families	6,971	39.9%	61,489	41.4%	110,286	45.4%
Non-Families	10,504	60.1%	87,099	58.6%	132,773	54.6%
<b>Average Size:</b>						
Household	2.0		2.0		2.1	
Family	3.0		2.9		2.9	
Non-Family	1.4		1.4		1.4	
<b>Total Housing Units</b>	18,184		156,008		255,789	
Vacant	709	3.9%	7,420	4.8%	12,729	5.0%
Owned	4,376	24.1%	47,634	30.5%	89,118	34.8%
Rented	13,099	72.0%	100,954	64.7%	153,941	60.2%
<b>Households by Persons:</b>						
1	7,599	43.5%	65,236	43.9%	101,501	41.8%
2	5,691	32.6%	48,078	32.4%	78,790	32.4%
3-4	3,203	18.3%	28,496	19.2%	49,292	20.3%
5+	983	5.6%	6,777	4.6%	13,475	5.5%
<b>Vehicles Available</b>	24,187		212,207		358,612	
Average Vehicles/HH	1.4		1.4		1.5	
<b>Vehicles Per Household:</b>						
0	1,933	11.1%	14,034	9.4%	21,947	9.0%
1	8,677	49.7%	73,672	49.6%	115,325	47.4%
2	5,474	31.3%	48,577	32.7%	82,496	33.9%
3+	1,391	8.0%	12,300	8.3%	23,279	9.6%

# Census Comparison: 2000

S BUNDY DR at W OLYMPIC BLVD: LOS ANGELES, CA 90025  
 Site located at 34.0323, 118.4527

Scan/US, Inc.  
 05/11/2009

		1 MI RING		3 MI RING		5 MI RING	
<b>Total Aggregate Income (\$Mil)</b>		\$1,047.8		\$12,358.9		\$22,606.3	
<b>Per Capita Income</b>		\$29,029		\$39,485		\$43,108	
<b>Households</b>	< \$10,000	1,922	11.0%	15,477	10.4%	23,421	9.6%
<b>By</b>	\$10,000 - \$14,999	1,081	6.2%	7,730	5.2%	11,777	4.8%
<b>Income:</b>	\$15,000 - \$19,999	944	5.4%	7,386	5.0%	11,282	4.6%
	\$20,000 - \$24,999	859	4.9%	7,378	5.0%	11,769	4.8%
	\$25,000 - \$29,999	1,075	6.2%	7,688	5.2%	12,108	5.0%
	\$30,000 - \$34,999	1,097	6.3%	7,988	5.4%	12,711	5.2%
	\$35,000 - \$39,999	988	5.7%	7,629	5.1%	11,813	4.9%
	\$40,000 - \$49,999	1,910	10.9%	14,229	9.6%	22,097	9.1%
	\$50,000 - \$59,999	1,503	8.6%	11,401	7.7%	18,676	7.7%
	\$60,000 - \$74,999	1,697	9.7%	14,016	9.4%	22,839	9.4%
	\$75,000 - \$99,999	1,893	10.8%	15,056	10.1%	25,260	10.4%
	\$100,000 - \$124,999	1,048	6.0%	9,944	6.7%	16,966	7.0%
	\$125,000 - \$149,999	573	3.3%	5,991	4.0%	10,184	4.2%
	\$150,000 - \$199,999	529	3.0%	6,510	4.4%	11,395	4.7%
	\$200,000 - \$249,999	122	0.7%	2,655	1.8%	4,943	2.0%
	\$250,000+	234	1.3%	7,511	5.1%	15,820	6.5%
<b>Aggregate Income: (\$Mil)</b>	Household	\$1,034.7		\$12,135.4		\$22,261.9	
	Family	\$522.4		\$7,081.1		\$14,016.7	
	Non-Family	\$512.3		\$5,054.3		\$8,245.2	
<b>Average Income:</b>	Household	\$59,212		\$81,672		\$91,590	
	Family	\$74,941		\$115,160		\$127,093	
	Non-Family	\$48,773		\$58,030		\$62,100	
<b>Median Income:</b>	Household	\$44,815		\$54,973		\$61,117	
	Family	\$57,249		\$78,645		\$86,383	
	Non-Family	\$38,536		\$42,100		\$44,655	
<b>Households</b>	< \$10,000	2,107	12.1%	16,768	11.3%	25,366	10.4%
<b>By</b>	\$10,000 - \$14,999	1,029	5.9%	7,432	5.0%	11,339	4.7%
<b>Disposable Income:</b>	\$15,000 - \$19,999	1,048	6.0%	8,347	5.6%	12,847	5.3%
	\$20,000 - \$24,999	1,156	6.6%	9,222	6.2%	14,640	6.0%
	\$25,000 - \$29,999	1,392	8.0%	10,025	6.7%	15,907	6.5%
	\$30,000 - \$34,999	1,257	7.2%	9,603	6.5%	14,972	6.2%
	\$35,000 - \$39,999	1,300	7.4%	9,677	6.5%	15,010	6.2%
	\$40,000 - \$49,999	2,153	12.3%	16,279	11.0%	26,288	10.8%
	\$50,000 - \$59,999	1,570	9.0%	12,967	8.7%	21,111	8.7%
	\$60,000 - \$74,999	1,805	10.3%	14,320	9.6%	23,978	9.9%
	\$75,000 - \$99,999	1,339	7.7%	12,631	8.5%	21,510	8.8%
	\$100,000 - \$124,999	658	3.8%	6,788	4.6%	11,567	4.8%
	\$125,000 - \$149,999	300	1.7%	4,092	2.8%	7,282	3.0%
	\$150,000 - \$199,999	164	0.9%	3,594	2.4%	6,697	2.8%
	\$200,000 - \$249,999	48	0.3%	1,650	1.1%	3,230	1.3%
	\$250,000+	153	0.9%	5,191	3.5%	11,317	4.7%
<b>Disposable Income:</b>	Aggregate (\$Mil)	\$825.9		\$9,142.1		\$16,316.4	
	Average	\$47,259		\$61,526		\$67,129	
	Median	\$38,470		\$45,802		\$50,530	

# Census Comparison: 2000

S BUNDY DR at W OLYMPIC BLVD: LOS ANGELES, CA 90025  
 Site located at 34.0323, 118.4527

Scan/US, Inc.  
 05/11/2009

	1 MI RING		3 MI RING		5 MI RING	
<b>Total Population</b>	36,094		313,005		524,411	
< 5 Years	1,581	4.4%	14,019	4.5%	25,001	4.8%
5 - 9 Years	1,487	4.1%	12,911	4.1%	24,544	4.7%
10 - 14 Years	1,246	3.5%	11,190	3.6%	22,268	4.2%
15 - 19 Years	1,456	4.0%	16,752	5.4%	27,521	5.2%
20 - 24 Years	3,751	10.4%	32,227	10.3%	44,296	8.4%
25 - 34 Years	9,762	27.0%	71,270	22.8%	108,587	20.7%
35 - 44 Years	6,047	16.8%	52,477	16.8%	88,315	16.8%
45 - 54 Years	4,313	12.0%	39,835	12.7%	70,822	13.5%
55 - 64 Years	2,505	6.9%	24,218	7.7%	44,422	8.5%
65 - 74 Years	1,872	5.2%	17,672	5.6%	32,280	6.2%
75 - 84 Years	1,511	4.2%	14,388	4.6%	26,180	5.0%
85+ Years	564	1.6%	6,048	1.9%	10,175	1.9%
<b>Median Age</b>	34.2		36.1		37.2	
<b>Population, Female</b>	18,092 50.1%		160,237 51.2%		270,036 51.5%	
< 5 Years	746	4.1%	6,833	4.3%	12,158	4.5%
5 - 9 Years	749	4.1%	6,339	4.0%	11,989	4.4%
10 - 14 Years	634	3.5%	5,468	3.4%	10,920	4.0%
15 - 19 Years	656	3.6%	8,526	5.3%	13,851	5.1%
20 - 24 Years	1,880	10.4%	16,483	10.3%	22,744	8.4%
25 - 34 Years	4,603	25.4%	34,836	21.7%	53,840	19.9%
35 - 44 Years	2,862	15.8%	25,693	16.0%	44,032	16.3%
45 - 54 Years	2,203	12.2%	20,512	12.8%	36,794	13.6%
55 - 64 Years	1,409	7.8%	13,077	8.2%	23,846	8.8%
65 - 74 Years	1,054	5.8%	9,778	6.1%	17,827	6.6%
75 - 84 Years	906	5.0%	8,590	5.4%	15,293	5.7%
85+ Years	391	2.2%	4,102	2.6%	6,741	2.5%
<b>Median Age</b>	35.2		37.0		38.1	
<b>Population, Male</b>	18,002 49.9%		152,768 48.8%		254,375 48.5%	
< 5 Years	835	4.6%	7,186	4.7%	12,843	5.0%
5 - 9 Years	739	4.1%	6,571	4.3%	12,555	4.9%
10 - 14 Years	612	3.4%	5,722	3.7%	11,347	4.5%
15 - 19 Years	800	4.4%	8,226	5.4%	13,669	5.4%
20 - 24 Years	1,871	10.4%	15,744	10.3%	21,552	8.5%
25 - 34 Years	5,158	28.7%	36,434	23.8%	54,748	21.5%
35 - 44 Years	3,185	17.7%	26,783	17.5%	44,282	17.4%
45 - 54 Years	2,110	11.7%	19,323	12.6%	34,028	13.4%
55 - 64 Years	1,096	6.1%	11,141	7.3%	20,576	8.1%
65 - 74 Years	818	4.5%	7,894	5.2%	14,453	5.7%
75 - 84 Years	606	3.4%	5,798	3.8%	10,886	4.3%
85+ Years	174	1.0%	1,946	1.3%	3,434	1.3%
<b>Median Age</b>	33.3		35.2		36.3	

# Census Summary: 2000

S BUNDY DR at W OLYMPIC BLVD: LOS ANGELES, CA 90025  
 5 Mi Ring (Site located at 34.0323, 118.4527)

Scan/US, Inc.  
 05/11/2009

<b>Population</b>	<b>524,411</b>	
In Group Quarters	19,300	
<b>Race:</b> White	362,297	69.1%
Black	30,574	5.8%
American Indian	2,610	0.5%
Asian	59,749	11.4%
Pacific Islander	808	0.2%
Other/Multi-Racial	68,373	13.0%
<b>Hispanic Origin</b>	<b>91,604</b>	<b>17.5%</b>
<b>Sex:</b> Male	254,375	48.5%
Female	270,036	51.5%
<b>Age:</b> < 5 Years	12,843	2.4%
5-9 Years	12,555	2.4%
10-14 Years	11,347	2.2%
15-19 Years	13,669	2.6%
20-24 Years	21,552	4.1%
25-34 Years	54,748	10.4%
35-44 Years	44,282	8.4%
45-54 Years	34,028	6.5%
55-64 Years	20,576	3.9%
65-74 Years	14,453	2.8%
75-84 Years	10,886	2.1%
85+ Years	3,434	0.7%
<b>Median Age</b>	<b>37.2</b>	
<b>Households</b>	<b>243,059</b>	
Average Household Size	2.1	
<b>Family Households</b>	<b>110,286</b>	45.4%
Average Family Size	1.4	
<b>Households by Income</b>		
\$0 - \$24,999	58,249	24.0%
\$25,000 - \$49,999	58,729	24.2%
\$50,000 - \$74,999	41,514	17.1%
\$75,000 - \$99,999	25,260	10.4%
\$100,000 - \$149,999	27,151	11.2%
\$150,000+	32,157	13.2%
<b>Average HH Income</b>	<b>\$91,590</b>	
<b>Median HH Income</b>	<b>\$61,117</b>	
<b>Per Capita Income</b>	<b>\$43,108</b>	
<b>Vehicles Available</b>	<b>358,612</b>	
Average Vehicles/HH	1.5	
<b>Total Housing Units</b>	<b>255,789</b>	
Owner Occupied	89,118	34.8%
Renter Occupied	153,941	60.2%
Vacanat	12,729	5.0%

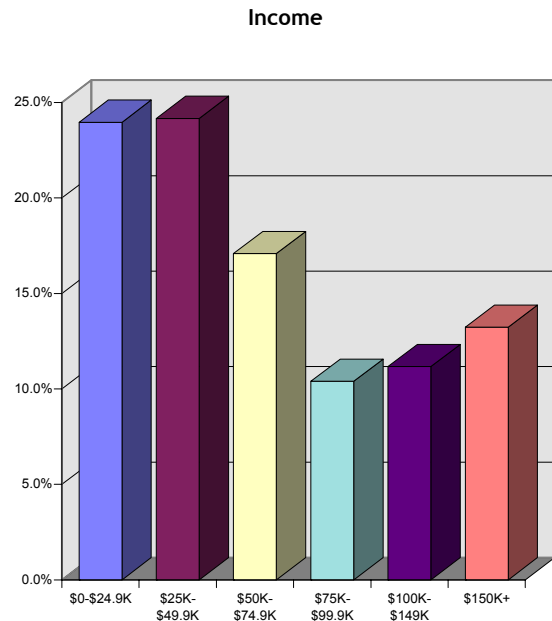
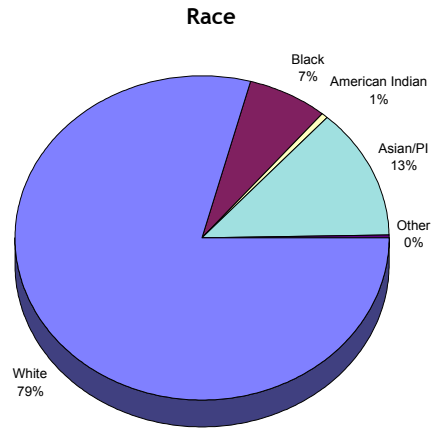
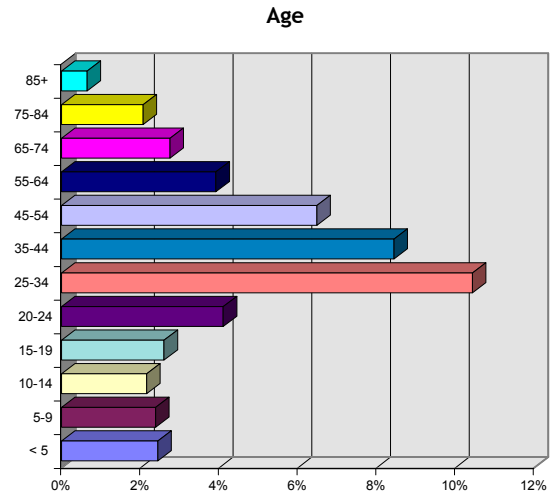

# Consumer Expenditure Profile: 2008

S BUNDY DR at W OLYMPIC BLVD: LOS ANGELES, CA 90025  
5 Mi Ring (Site located at 34.0323, 118.4527)

Scan/US, Inc.  
05/11/2009

			Aggregate Household Expenditures (\$000)	Average Household Expenditures	Market Index
<b>Total Households</b>	246,084				
Owner Households	94,550	38.4%			
Renter Households	151,534	61.6%			
<b>Total Annual Expenditures</b>			\$19,166,265.8	\$77,885	164
<b>Food Expenditures</b>			\$2,169,556.7	\$8,816	148
Food Expenditures At Home			\$1,146,767.3	\$4,660	142
Cereal/Bakery			\$150,370.2	\$611	138
Meat, Poultry, Fish, Eggs			\$258,896.2	\$1,052	137
Dairy			\$122,780.5	\$499	133
Fruit, Vegetables			\$209,060.4	\$850	156
Other Food At Home			\$405,659.9	\$1,648	144
Food Expenditures Away From Home			\$1,022,789.5	\$4,156	156
Breakfast			\$72,348.5	\$294	156
Lunch			\$318,177.8	\$1,293	156
Dinner			\$539,354.0	\$2,192	156
Snacks, Non-Alcoholic Beverages			\$92,909.2	\$378	156
<b>Alcoholic Beverages</b>			\$196,321.3	\$798	186
<b>Tobacco Products</b>			\$88,158.8	\$358	116
<b>Housing</b>			\$6,359,441.3	\$25,843	169
Shelter			\$3,775,162.1	\$15,341	173
Mortgage Interest/Charges			\$1,687,972.9	\$6,859	195
Property Taxes			\$703,130.7	\$2,857	180
Maintenance, Repairs, Insurance, Other Expenditures			\$451,376.2	\$1,834	160
Rental Dwelling Costs			\$621,235.3	\$2,524	119
Other Lodging			\$311,447.1	\$1,266	246
<b>Shelter By Tenure</b>			\$3,466,240.5	\$14,086	168
Owned Dwellings			\$1,876,027.1	\$19,842	210
Mortgage Interest/Charges			\$1,123,071.6	\$11,878	224
Property Taxes			\$460,513.9	\$4,871	203
Maintenance, Repairs, Insurance, Other Expenditures			\$292,441.6	\$3,093	178
Rented Dwellings			\$1,590,213.4	\$10,494	162
<b>Utilities/Fuels/Public Services</b>			\$1,130,702.3	\$4,595	145
Natural Gas			\$169,728.7	\$690	146
Electricity			\$417,620.9	\$1,697	149
Oil/Other Heating Fuels			\$48,389.1	\$197	140
Water/Sewer/Refuse			\$138,905.1	\$564	154
Telephone Services			\$356,058.5	\$1,447	138
<b>Household Operations</b>			\$470,781.8	\$1,913	232
Personal Domestic Services			\$206,810.4	\$840	250
Other Household Expenditures			\$263,971.4	\$1,073	219
<b>Personal Care Products/Services</b>			\$216,275.0	\$879	161
<b>Reading Materials</b>			\$42,179.5	\$171	133
<b>Education</b>			\$443,972.7	\$1,804	196
<b>Cash Contributions</b>			\$837,180.6	\$3,402	200

# Consumer Expenditure Profile: 2008

S BUNDY DR at W OLYMPIC BLVD: LOS ANGELES, CA 90025  
 5 Mi Ring (Site located at 34.0323, 118.4527)

Scan/US, Inc.  
 05/11/2009

Total Households	246,084		Aggregate Household Expenditures (\$000)	Average Household Expenditures	Market Index
Owner Households	94,550	38.4%			
Renter Households	151,534	61.6%			
<b>Home/Garden Supplies</b>			\$240,284.7	\$976	158
Laundry/Cleaning Supplies			\$54,334.8	\$221	166
Other Household/Garden Products			\$121,761.2	\$495	153
Postage/Stationery Supplies			\$64,188.7	\$261	162
<b>Furnishings/Equipment</b>			\$742,510.4	\$3,017	167
Household Textiles			\$62,643.1	\$255	193
Furniture			\$221,954.7	\$902	188
Floor Coverings			\$31,408.8	\$128	224
Major Appliances			\$101,259.9	\$411	177
Small Appliances/Misc Wares			\$41,741.4	\$170	160
Misc Household Equipment			\$283,502.6	\$1,152	145
<b>Apparel &amp; Services</b>			\$748,227.5	\$3,041	159
Men, 16+ Years			\$142,100.4	\$577	163
Boys, 2 - 15 Years			\$38,995.8	\$158	167
Women, 16+ Years			\$251,926.0	\$1,024	157
Girls, 2 - 15 Years			\$44,723.7	\$182	149
Children, < 2 Years			\$27,073.2	\$110	136
Footwear			\$112,086.6	\$455	144
Other Apparel/Services			\$131,321.8	\$534	185
<b>Transportation</b>			\$3,291,379.2	\$13,375	154
Vehicle Purchases			\$1,439,623.0	\$5,850	156
New Cars/Trucks			\$869,445.8	\$3,533	165
Used Cars/Trucks			\$547,846.8	\$2,226	145
Other Vehicles			\$22,330.4	\$91	106
Gasoline/Motor Oil			\$754,315.9	\$3,065	149
Other Vehicle Expenditures			\$870,482.7	\$3,537	147
Finance Charges			\$102,330.2	\$416	133
Insurance			\$306,258.2	\$1,245	133
Rent/Lease/License/Etc.			\$203,443.1	\$827	174
Maintenance/Repair			\$258,451.2	\$1,050	154
Public Transportation			\$226,957.6	\$922	199
<b>Health Care</b>			\$933,168.2	\$3,792	144
Insurance			\$474,385.1	\$1,928	143
Medical Services			\$251,075.9	\$1,020	153
Drugs			\$166,782.4	\$678	134
Medical Supplies			\$40,924.8	\$166	155
<b>Entertainment</b>			\$1,000,224.4	\$4,065	167
Fees/Admissions			\$299,073.0	\$1,215	201
TV/Radio/Sound Equipment			\$321,399.3	\$1,306	146
Pets/Toys/Play Equipment			\$150,100.8	\$610	141
Other Entertainment Supplies			\$229,651.2	\$933	187
<b>Personal Insurance/Pensions</b>			\$2,500,768.0	\$10,162	182

# Aggregate Expenditures Comparison: 2008

S BUNDY DR at W OLYMPIC BLVD: LOS ANGELES, CA 90025  
 Site located at 34.0323, 118.4527

Scan/US, Inc.  
 05/11/2009

	1 MI RING		3 MI RING		5 MI RING	
	(\$0,000)		(\$0,000)		(\$0,000)	
<b>Total Annual Expenditures</b>	<b>\$947,363.2</b>		<b>\$10,634,537.0</b>		<b>\$19,166,265.8</b>	
<b>Food Expenditures</b>	<b>\$114,505.2</b>	<b>12.1%</b>	<b>\$1,223,024.9</b>	<b>11.5%</b>	<b>\$2,169,556.7</b>	<b>11.3%</b>
Food Expenditures, At Home	\$62,398.7	54.5%	\$651,910.2	53.3%	\$1,146,767.3	52.9%
Cereal/Bakery	\$8,178.2	7.1%	\$85,470.0	7.0%	\$150,370.2	6.9%
Meat, Poultry, Fish, Eggs	\$14,256.4	12.5%	\$147,668.2	12.1%	\$258,896.2	11.9%
Dairy	\$6,674.1	5.8%	\$69,772.3	5.7%	\$122,780.5	5.7%
Fruit, Vegetables	\$11,119.5	9.7%	\$118,216.0	9.7%	\$209,060.4	9.6%
Other Food At Home	\$22,170.5	19.4%	\$230,783.8	18.9%	\$405,659.9	18.7%
Food Expenditures, Away	\$52,106.6	45.5%	\$571,114.6	46.7%	\$1,022,789.5	47.1%
Breakfast	\$3,687.1	3.2%	\$40,396.7	3.3%	\$72,348.5	3.3%
Lunch	\$16,208.8	14.2%	\$177,665.4	14.5%	\$318,177.8	14.7%
Dinner	\$27,477.3	24.0%	\$301,172.8	24.6%	\$539,354.0	24.9%
Snacks, Non-Alchlc Beverages	\$4,733.3	4.1%	\$51,879.7	4.2%	\$92,909.2	4.3%
<b>Alcoholic Beverages</b>	<b>\$9,454.9</b>	<b>1.0%</b>	<b>\$108,363.6</b>	<b>1.0%</b>	<b>\$196,321.3</b>	<b>1.0%</b>
<b>Tobacco Products</b>	<b>\$5,529.9</b>	<b>0.6%</b>	<b>\$52,162.6</b>	<b>0.5%</b>	<b>\$88,158.8</b>	<b>0.5%</b>
<b>Housing</b>	<b>\$318,484.7</b>	<b>33.6%</b>	<b>\$3,541,687.1</b>	<b>33.3%</b>	<b>\$6,359,441.3</b>	<b>33.2%</b>
Shelter	\$188,215.8	59.1%	\$2,100,240.2	59.3%	\$3,775,162.1	59.4%
Mortgage Interest, Charges	\$79,005.6	24.8%	\$922,891.7	26.1%	\$1,687,972.9	26.5%
Property Taxes	\$33,272.3	10.4%	\$386,278.2	10.9%	\$703,130.7	11.1%
Maint,Repairs,Insr,Oth Exps	\$21,791.8	6.8%	\$249,234.0	7.0%	\$451,376.2	7.1%
Rental Dwelling Costs	\$41,556.9	13.0%	\$376,205.9	10.6%	\$621,235.3	9.8%
Other Lodging	\$12,589.1	4.0%	\$165,630.4	4.7%	\$311,447.1	4.9%
<b>Shelter Exp. by Tenure</b>	<b>\$175,413.4</b>	<b>18.5%</b>	<b>\$1,933,310.6</b>	<b>18.2%</b>	<b>\$3,466,240.5</b>	<b>18.1%</b>
Owned Dwellings	\$62,251.8	35.5%	\$936,596.1	48.4%	\$1,876,027.1	54.1%
Mortgage Interest/Charges	\$37,246.7	21.2%	\$560,666.2	29.0%	\$1,123,071.6	32.4%
Property Taxes	\$15,189.0	8.7%	\$229,689.8	11.9%	\$460,513.9	13.3%
Maint./Repairs/Insr/Other Exp.	\$9,816.1	5.6%	\$146,240.1	7.6%	\$292,441.6	8.4%
Rented Dwellings	\$113,161.6	64.5%	\$996,714.5	51.6%	\$1,590,213.4	45.9%
<b>Utilities, Fuels, Public Svcs</b>	<b>\$62,303.3</b>	<b>6.6%</b>	<b>\$644,873.3</b>	<b>6.1%</b>	<b>\$1,130,702.3</b>	<b>5.9%</b>
Natural Gas	\$9,206.2	14.8%	\$96,458.5	15.0%	\$169,728.7	15.0%
Electricity	\$23,147.5	37.2%	\$238,669.5	37.0%	\$417,620.9	36.9%
Oil, Other Heating Fuels	\$2,599.5	4.2%	\$27,396.7	4.2%	\$48,389.1	4.3%
Water, Sewer, Refuse	\$7,403.6	11.9%	\$78,552.3	12.2%	\$138,905.1	12.3%
Telephone Services	\$19,946.5	32.0%	\$203,796.3	31.6%	\$356,058.5	31.5%
<b>Household Operation</b>	<b>\$20,297.1</b>	<b>2.1%</b>	<b>\$253,731.9</b>	<b>2.4%</b>	<b>\$470,781.8</b>	<b>2.5%</b>
Personal Domestic Services	\$8,537.7	42.1%	\$110,480.5	43.5%	\$206,810.4	43.9%
Other Hshld Expenses	\$11,759.4	57.9%	\$143,251.4	56.5%	\$263,971.4	56.1%
<b>Home, Garden Supplies</b>	<b>\$12,496.7</b>	<b>1.3%</b>	<b>\$135,030.2</b>	<b>1.3%</b>	<b>\$240,284.7</b>	<b>1.3%</b>
Laundry, Cleaning	\$3,023.2	24.2%	\$31,047.5	23.0%	\$54,334.8	22.6%
Other Hshld, Garden Products	\$6,201.6	49.6%	\$68,110.9	50.4%	\$121,761.2	50.7%
Postage, Stationery	\$3,271.8	26.2%	\$35,871.8	26.6%	\$64,188.7	26.7%

# Aggregate Expenditures Comparison: 2008

S BUNDY DR at W OLYMPIC BLVD: LOS ANGELES, CA 90025  
 Site located at 34.0323, 118.4527

Scan/US, Inc.  
 05/11/2009

	1 MI RING		3 MI RING		5 MI RING	
	(\$0,000)		(\$0,000)		(\$0,000)	
<b>Furnishings &amp; Equipment</b>	<b>\$35,171.7</b>	<b>3.7%</b>	<b>\$407,811.5</b>	<b>3.8%</b>	<b>\$742,510.4</b>	<b>3.9%</b>
Household Textiles	\$3,173.1	9.0%	\$34,893.8	8.6%	\$62,643.1	8.4%
Furniture	\$9,947.8	28.3%	\$120,481.3	29.5%	\$221,954.7	29.9%
Floor Coverings	\$1,389.1	3.9%	\$17,007.8	4.2%	\$31,408.8	4.2%
Major Appliances	\$5,036.9	14.3%	\$56,187.8	13.8%	\$101,259.9	13.6%
Small Appliances & Wares	\$2,098.8	6.0%	\$23,217.9	5.7%	\$41,741.4	5.6%
Misc Household Equipment	\$13,526.1	38.5%	\$156,023.0	38.3%	\$283,502.6	38.2%
<b>Apparel &amp; Services</b>	<b>\$37,229.2</b>	<b>3.9%</b>	<b>\$415,891.3</b>	<b>3.9%</b>	<b>\$748,227.5</b>	<b>3.9%</b>
Men, 16+ Years	\$7,149.6	19.2%	\$79,110.4	19.0%	\$142,100.4	19.0%
Boys, 2 to 15 Years	\$1,937.1	5.2%	\$21,685.0	5.2%	\$38,995.8	5.2%
Women, 16+ Years	\$12,428.8	33.4%	\$139,756.0	33.6%	\$251,926.0	33.7%
Girls, 2 To 15 Years	\$2,302.8	6.2%	\$25,051.2	6.0%	\$44,723.7	6.0%
Children Under 2 Years	\$1,527.2	4.1%	\$15,529.6	3.7%	\$27,073.2	3.6%
Footwear	\$5,873.0	15.8%	\$63,106.0	15.2%	\$112,086.6	15.0%
Other Products & Services	\$6,010.7	16.1%	\$71,653.1	17.2%	\$131,321.8	17.6%
<b>Transportation</b>	<b>\$165,866.8</b>	<b>17.5%</b>	<b>\$1,832,609.6</b>	<b>17.2%</b>	<b>\$3,291,379.2</b>	<b>17.2%</b>
Vehicle Purchases	\$68,936.5	41.6%	\$791,977.1	43.2%	\$1,439,623.0	43.7%
New Cars & Trucks	\$38,067.6	23.0%	\$469,246.1	25.6%	\$869,445.8	26.4%
Used Cars & Trucks	\$29,749.5	17.9%	\$310,385.7	16.9%	\$547,846.8	16.6%
Other Vehicles	\$1,119.4	0.7%	\$12,345.3	0.7%	\$22,330.4	0.7%
Gasoline & Motor Oil	\$41,463.0	25.0%	\$428,998.0	23.4%	\$754,315.9	22.9%
Other Vehicle Expenditures	\$45,170.3	27.2%	\$488,062.2	26.6%	\$870,482.7	26.4%
Finance Charges	\$5,559.6	3.4%	\$57,875.8	3.2%	\$102,330.2	3.1%
Insurance	\$16,748.1	10.1%	\$173,934.8	9.5%	\$306,258.2	9.3%
Rental, Leasing, Licensing	\$9,488.3	5.7%	\$111,415.7	6.1%	\$203,443.1	6.2%
Maintenance & Repairs	\$13,374.3	8.1%	\$144,835.9	7.9%	\$258,451.2	7.9%
Public Transportation	\$10,297.0	6.2%	\$123,572.3	6.7%	\$226,957.6	6.9%
<b>Health Care</b>	<b>\$50,464.1</b>	<b>5.3%</b>	<b>\$529,477.4</b>	<b>5.0%</b>	<b>\$933,168.2</b>	<b>4.9%</b>
Insurance	\$26,409.1	52.3%	\$271,109.8	51.2%	\$474,385.1	50.8%
Medical Services	\$12,541.5	24.9%	\$139,742.3	26.4%	\$251,075.9	26.9%
Drugs	\$9,420.5	18.7%	\$95,723.7	18.1%	\$166,782.4	17.9%
Medical Supplies	\$2,093.0	4.1%	\$22,901.6	4.3%	\$40,924.8	4.4%
<b>Entertainment</b>	<b>\$47,084.8</b>	<b>5.0%</b>	<b>\$549,014.7</b>	<b>5.2%</b>	<b>\$1,000,224.4</b>	<b>5.2%</b>
Fees & Admissions	\$12,925.2	27.5%	\$161,120.4	29.3%	\$299,073.0	29.9%
TV, Radio , Sound Equipment	\$17,018.3	36.1%	\$181,336.2	33.0%	\$321,399.3	32.1%
Pets, Toys, Play Equipment	\$7,748.5	16.5%	\$84,065.0	15.3%	\$150,100.8	15.0%
Other Entertainment Supplies	\$9,392.7	19.9%	\$122,493.2	22.3%	\$229,651.2	23.0%
<b>Personal Care Products</b>	<b>\$11,181.7</b>	<b>0.011803</b>	<b>\$121,209.3</b>	<b>0.0113977</b>	<b>\$216,275.0</b>	<b>0.0112841</b>
<b>Reading Materials</b>	<b>\$2,133.2</b>	<b>0.0022517</b>	<b>\$23,502.2</b>	<b>0.00221</b>	<b>\$42,179.5</b>	<b>0.0022007</b>
<b>Education</b>	<b>\$18,716.9</b>	<b>0.0197569</b>	<b>\$238,404.8</b>	<b>0.022418</b>	<b>\$443,972.7</b>	<b>0.0231643</b>
<b>Miscellaneous Services</b>	<b>\$16,311.0</b>	<b>0.0172173</b>	<b>\$187,356.4</b>	<b>0.0176177</b>	<b>\$339,412.7</b>	<b>0.0177089</b>
<b>Cash Contributions</b>	<b>\$37,085.4</b>	<b>0.0391459</b>	<b>\$453,843.1</b>	<b>0.0426763</b>	<b>\$837,180.6</b>	<b>0.0436799</b>
<b>Personal Insurance &amp; Pensions</b>	<b>\$113,315.4</b>	<b>12.0%</b>	<b>\$1,357,989.8</b>	<b>12.8%</b>	<b>\$2,500,768.0</b>	<b>13.0%</b>

# Average Expenditures Comparison: 2008

S BUNDY DR at W OLYMPIC BLVD: LOS ANGELES, CA 90025  
 Site located at 34.0323, 118.4527

Scan/US, Inc.  
 05/11/2009

	1 MI RING		3 MI RING		5 MI RING	
		Market Index		Market Index		Market Index
<b>Annual Average Expenditures</b>	<b>\$55,749</b>	109	<b>\$71,591</b>	140	<b>\$77,885</b>	152
<b>Food Expenditures</b>	<b>\$6,738</b>	106	<b>\$8,233</b>	130	<b>\$8,816</b>	139
Food Expenditures, At Home	\$3,672	106	\$4,389	127	\$4,660	134
Cereal/Bakery	\$481	103	\$575	123	\$611	131
Meat, Poultry, Fish, Eggs	\$839	104	\$994	123	\$1,052	130
Dairy	\$393	99	\$470	119	\$499	126
Fruit, Vegetables	\$654	113	\$796	137	\$850	146
Other Food At Home	\$1,305	107	\$1,554	128	\$1,648	136
Food Expenditures, Away	\$3,066	107	\$3,845	134	\$4,156	144
Breakfast	\$217	107	\$272	134	\$294	144
Lunch	\$954	106	\$1,196	134	\$1,293	144
Dinner	\$1,617	106	\$2,027	134	\$2,192	144
Snacks, Non-Alchlc Beverages	\$279	107	\$349	134	\$378	144
<b>Alcoholic Beverages</b>	<b>\$556</b>	120	<b>\$729</b>	158	<b>\$798</b>	172
<b>Tobacco Products</b>	<b>\$325</b>	103	<b>\$351</b>	111	<b>\$358</b>	113
<b>Housing</b>	<b>\$18,742</b>	114	<b>\$23,842</b>	145	<b>\$25,843</b>	157
Shelter	\$11,076	116	\$14,139	148	\$15,341	160
Mortgage Interest, Charges	\$4,649	120	\$6,213	161	\$6,859	177
Property Taxes	\$1,958	113	\$2,600	150	\$2,857	165
Maint,Repairs,Insr,Oth Exps	\$1,282	102	\$1,678	133	\$1,834	146
Rental Dwelling Costs	\$2,445	114	\$2,533	118	\$2,524	118
Other Lodging	\$741	126	\$1,115	190	\$1,266	215
<b>Shelter By Tenure</b>						
Owned Dwellings	\$13,447	134	\$18,553	184	\$19,842	197
Mortgage Interest/Charges	\$8,046	142	\$11,106	197	\$11,878	210
Property Taxes	\$3,281	128	\$4,550	178	\$4,871	190
Maint./Repairs/Ins/Other Exp.	\$2,120	114	\$2,897	156	\$3,093	166
Rented Dwellings	\$9,153	135	\$10,164	150	\$10,494	155
<b>Utilities, Fuels, Public Svcs</b>	<b>\$3,666</b>	110	<b>\$4,341</b>	130	<b>\$4,595</b>	138
Natural Gas	\$542	108	\$649	129	\$690	137
Electricity	\$1,362	114	\$1,607	134	\$1,697	142
Oil, Other Heating Fuels	\$153	104	\$184	125	\$197	133
Water, Sewer, Refuse	\$436	112	\$529	136	\$564	145
Telephone Services	\$1,174	106	\$1,372	124	\$1,447	131
<b>Household Operation</b>	<b>\$1,194</b>	131	<b>\$1,708</b>	188	<b>\$1,913</b>	211
Personal Domestic Services	\$502	136	\$744	202	\$840	228
Other Hshld Expenses	\$692	128	\$964	179	\$1,073	199
<b>Home, Garden Supplies</b>	<b>\$735</b>	111	<b>\$909</b>	137	<b>\$976</b>	148
Laundry, Cleaning	\$178	127	\$209	149	\$221	157
Other Hshld, Garden Products	\$365	105	\$459	131	\$495	142
Postage, Stationery	\$193	112	\$241	140	\$261	151

# Average Expenditures Comparison: 2008

S BUNDY DR at W OLYMPIC BLVD: LOS ANGELES, CA 90025  
 Site located at 34.0323, 118.4527

Scan/US, Inc.  
 05/11/2009

	1 MI RING		3 MI RING		5 MI RING	
		Market Index		Market Index		Market Index
<b>Furnishings &amp; Equipment</b>	<b>\$2,070</b>	104	<b>\$2,745</b>	138	<b>\$3,017</b>	152
Household Textiles	\$187	132	\$235	166	\$255	180
Furniture	\$585	110	\$811	152	\$902	169
Floor Coverings	\$82	125	\$114	175	\$128	195
Major Appliances	\$296	116	\$378	148	\$411	161
Small Appliances & Wares	\$124	107	\$156	136	\$170	147
Misc Household Equipment	\$796	91	\$1,050	120	\$1,152	132
<b>Apparel &amp; Services</b>	<b>\$2,191</b>	106	<b>\$2,800</b>	135	<b>\$3,041</b>	147
Men, 16+ Years	\$421	110	\$533	139	\$577	150
Boys, 2 to 15 Years	\$114	114	\$146	145	\$158	158
Women, 16+ Years	\$731	104	\$941	133	\$1,024	145
Girls, 2 To 15 Years	\$136	103	\$169	128	\$182	138
Children Under 2 Years	\$90	104	\$105	121	\$110	128
Footwear	\$346	103	\$425	126	\$455	136
Other Products & Services	\$354	109	\$482	148	\$534	164
<b>Transportation</b>	<b>\$9,761</b>	105	<b>\$12,337</b>	133	<b>\$13,375</b>	144
Vehicle Purchases	\$4,057	100	\$5,332	132	\$5,850	145
New Cars & Trucks	\$2,240	95	\$3,159	134	\$3,533	150
Used Cars & Trucks	\$1,751	109	\$2,089	130	\$2,226	139
Other Vehicles	\$66	71	\$83	90	\$91	98
Gasoline & Motor Oil	\$2,440	113	\$2,888	133	\$3,065	142
Other Vehicle Expenditures	\$2,658	103	\$3,286	128	\$3,537	138
Finance Charges	\$327	99	\$390	118	\$416	126
Insurance	\$986	100	\$1,171	118	\$1,245	126
Rental, Leasing, Licensing	\$558	107	\$750	144	\$827	158
Maintenance & Repairs	\$787	108	\$975	134	\$1,050	145
Public Transportation	\$606	117	\$832	160	\$922	178
<b>Health Care</b>	<b>\$2,970</b>	107	<b>\$3,564</b>	128	<b>\$3,792</b>	137
Insurance	\$1,554	110	\$1,825	129	\$1,928	136
Medical Services	\$738	103	\$941	131	\$1,020	142
Drugs	\$554	105	\$644	122	\$678	128
Medical Supplies	\$123	108	\$154	135	\$166	146
<b>Entertainment</b>	<b>\$2,771</b>	104	<b>\$3,696</b>	139	<b>\$4,065</b>	153
Fees & Admissions	\$761	111	\$1,085	159	\$1,215	178
TV, Radio , Sound Equipment	\$1,001	105	\$1,221	128	\$1,306	136
Pets, Toys, Play Equipment	\$456	98	\$566	121	\$610	131
Other Entertainment Supplies	\$553	100	\$825	149	\$933	169
<b>Personal Care Products</b>	<b>\$658</b>	112	<b>\$816</b>	139	<b>\$879</b>	149
Reading Materials	\$126	90	\$158	114	\$171	123
Education	\$1,101	105	\$1,605	153	\$1,804	172
Miscellaneous Services	\$960	108	\$1,261	142	\$1,379	155
Cash Contributions	\$2,182	116	\$3,055	162	\$3,402	180
<b>Personal Insurance &amp; Pensions</b>	<b>\$6,668</b>	107	<b>\$9,142</b>	147	<b>\$10,162</b>	163